

The Miracle on Second Avenue

Less is More for the Second Ave Subway

Net**Point**+GPM
CONFERENCE

NASHVILLE, TN | MARCH 2 & 3, 2017

PRESENTED BY: BRUCE STEPHAN

MEET THE PRESENTER



- **Civil Professional Engineer and Attorney**
- **35 years Experience in public works**
- **20 years + with PMA**
- **Skills:** CM, Scheduler, Claims, PM Systems, Risk
- **Clients:** FTA, MTA, LA Metro, SFPUC, SCVWD

Bruce Stephan PE, PMP, ESQ

Executive Director

PMA Consultants

bruce@pmaconsultants.com

PRESENTATION AGENDA

01

History of Second Ave Subway

04

Field Monitoring & Control

02

Second Ave Subway Details

05

Use of NetPoint

03

Acceleration Agreement

06

The Miracle Happens

01

02

03

04

05

06

History of *Second Ave Subway*

2ND AVE EL HISTORY

1875-1942

The original Second Ave train line was elevated.



1875

NYC starts to build the 2nd Ave EL Train

1900

The line was electrified

1914

Started third track for Express service

1916

Express service starts

1942

2nd Ave El demolished - no replacement

2ND AVE HISTORY

1920-1939



1920

Daniel L. Turner proposes new Rapid Transit Plan

- *Already 1.3 million daily NYC Subway riders*

1929

NYCDOT proposed \$86M 2nd Ave Subway from Houston St. to the Harlem River

- *Contracts were expected 1930 and 1935, with RSD 1938-1941.*

1929-39

Great Depression halts plans

1939

WWII suspends new subway construction

- *Cost for SAS was now estimated to be \$249M*

2ND AVE HISTORY

1949 - Present



1949-57

Plans for SAS halted by Queens County's demands for a subway

- *TA used \$500M bond to improve existing system*
- *Cost for SAS was now estimated to be \$504M*

1964 - 1968

MTA formed - requested \$254 million federal grant funds for SAS

- *Cost for SAS was now estimated to be \$220 million*
- *Phase One: two-track line from 34th St. to the Bronx*
- *Phase Two: down to Water St. near the Battery.*
- *Initial grant of \$25 million approved by Urban Mass Transportation Administration*

1972 - 1975

Construction of SAS started, then stopped due to NYC fiscal crisis

2007 - 2017

MTA awards tunneling contract for Phase 1

Phase 1 Revenue Service starts January 1, 2017

SECOND
AVE
SUBWAY
FUTURE
EXPANSION

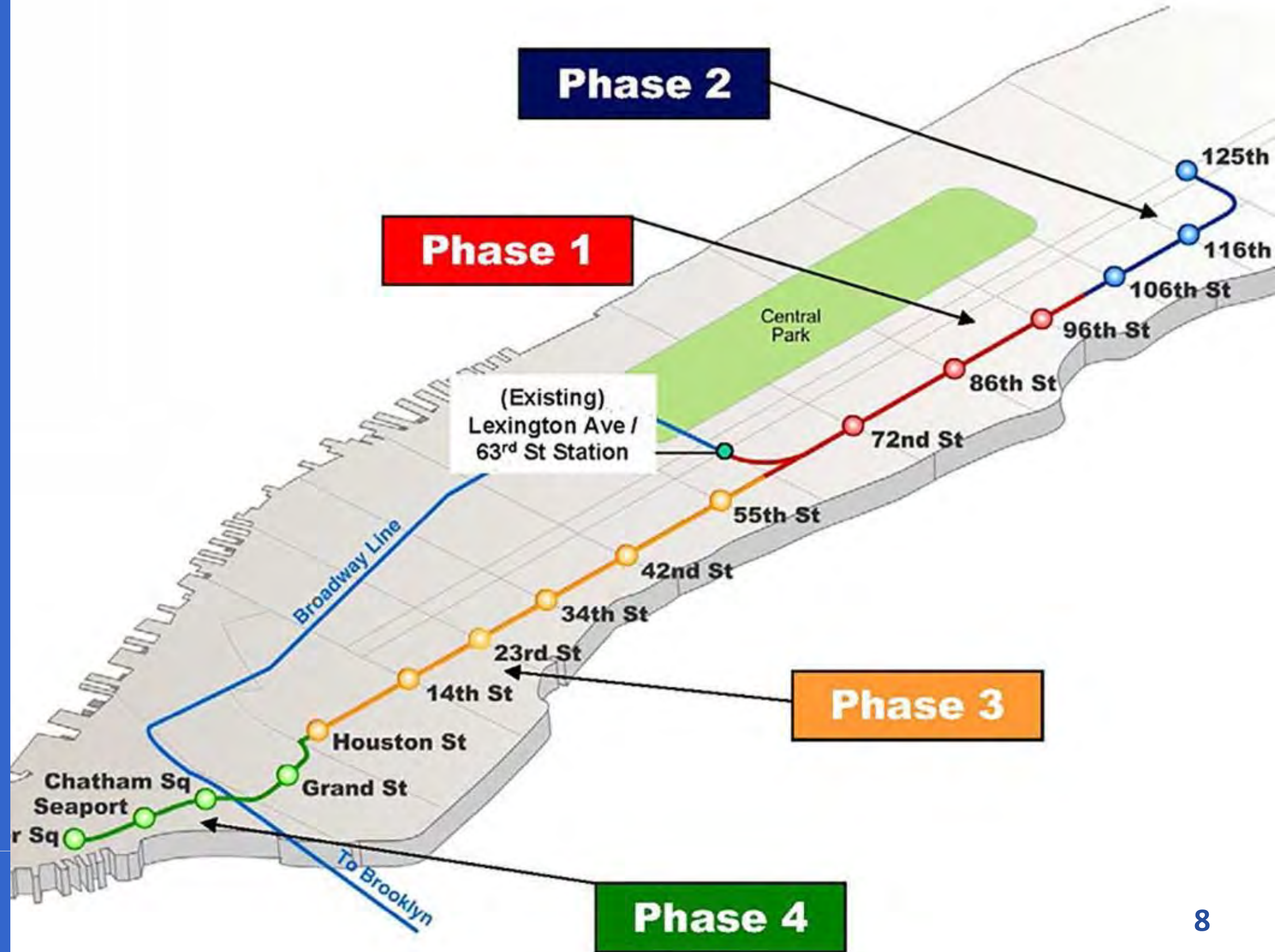

01

02

03

04

05

06

Second Ave Subway Details

SECOND AVE SUBWAY PROGRAM PHASE 1 - SCOPE



- 2 miles of twin-bored tunnels in densely packed urban area
- 3 New Stations- 96th, 86th and 72nd Streets
- \$4.5 Billion overall cost
- Revenue Service date established by FTA as **December 31, 2016**
- State-of-the-Art Fire Life Safety & Communication Systems
- Tracks, Signals, Power, HVAC, Vent Buildings, Axial fans, Elevators, Escalators, Street Restoration

2ND AVE SUBWAY PHASE 1 PROGRAM CHRONOLOGY

2001

Design contract awarded for entire line

December 2001

FTA approved start of PE

April 23, 2007

Start of utility relocation construction

May 14, 2010

TBM begins boring the west tunnel

February 5, 2011

TBM completes the west tunnel

March 28, 2011

TBM begins boring the east tunnel

September 22, 2011

TBM completes the east tunnel

2ND AVE SUBWAY PHASE 1 PROGRAM CHRONOLOGY

November 2013

Blasting for the station caverns finished

June 1, 2013

Awarded station finishes & systems contracts

May 2, 2014

66% complete reported

May 21, 2015

80% complete reported

August 2015

84.3% complete reported

December 31, 2016

FTA Grant Agreement-specified Revenue Service Date (RSD)

RSD in Jeopardy

By the end of 2015 it was obvious the RSD was in jeopardy



The contractors and the MTA blamed the delays on each other...



MTA said that the contractors did not show up to work on certain days...



Contractors...said that the MTA had asked for over 2,500 design changes

The decision was made to accelerate

“On February 24, 2016, the MTA allocated \$66 million to speed up the construction of the first phase so that it could open in December”

UPPER EAST SIDE & ROOSEVELT ISLAND Transportation

MTA Will Tap Into Back-Up Fund to Finish Second Ave. Subway On Time: Board



By Shaye Weaver | February 24, 2016 12:36pm
@shayeveaver



UPPER EAST SIDE —

The MTA decided on Wednesday to spend an additional \$66 million in order to stay on schedule for the December opening of the Second Avenue Subway.

The agency's full board voted in favor of using money from its contingency fund that would allow contractors to work additional and longer shifts in order to complete work, like installing escalators and elevators, and finishing facility power and electrical distribution rooms at each station.

Contractors must finish by set milestones, which are still to be determined, or they



The Second Avenue Subway's 72nd Street cavern as of Jan. 21.

With Capital Construction/Reference: NYTimes

Despite Acceleration, by fall it was obvious things were not going fast enough...



Congresswoman: MTA slow on 2nd Ave. subway testing



Second Avenue subway's 72nd St. station work falling behind

MTA

Second Avenue Subway could be delayed yet again ¹²

Postponed fire safety, elevator, and escalator tests may point to a delay

BY **TANAY WARERKAR** | SEP 26, 2016, 10:00AM EDT

01

02

03

04

05

06



Acceleration *Agreement*

C-26009 SYSTEMS WIDE CONTRACT

| Activity ID | Activity Name | Original Duration | Remaining Duration | Start | Finish | Total Float |
|---|---------------|-------------------|--------------------|------------|------------|-------------|
| CPM UPDATE #53 dated January 1, 2017 - C-26009 - 2nd Av Sbwyt Syst | | | | | | |
| CONTRACT MILESTONES AND ACCESS CONSTRAINTS | | 1325 | 59 | 01/18/12 A | 04/10/17 | -69 |
| CONTRACT FINISH MILESTONES | | 1325 | 59 | 01/18/12 A | 04/10/17 | -69 |
| CONTRACT MILESTONES | | 1325 | 59 | 01/18/12 A | 04/10/17 | -69 |
| ACCELERATION AGREEMENT MILESTONES | | 338 | 0 | 10/01/12 A | 12/31/16 A | |
| CONTRACT MILESTONES | | 338 | 0 | 10/01/12 A | 12/31/16 A | |
| GENERAL | | 338 | 0 | 10/01/12 A | 12/31/16 A | |
| CONTRACT ACCESS CONSTRAINTS | | 882 | 0 | 07/22/13 A | 11/10/16 A | |
| CONTRACT ACCESS CONSTRAINTS | | 882 | 0 | 07/22/13 A | 11/10/16 A | |
| 96TH ST STATION | | 827 | 0 | 09/03/13 A | 11/10/16 A | |
| 86TH ST STATION | | 321 | 0 | 06/02/15 A | 10/31/16 A | |
| 72ND ST STATION | | 736 | 0 | 02/18/14 A | 11/01/16 A | |
| 63RD ST. STATION | | 869 | 0 | 07/22/13 A | 10/03/16 A | |
| ADDITIONAL WORK ORDERS | | 193 | 20 | 05/25/16 A | 01/30/17 | -20 |
| COMMUNICATIONS WORK | | 193 | 20 | 05/25/16 A | 01/30/17 | -20 |
| 63RD ST - COMMUNICATION SYSTEMS | | 20 | 20 | 01/03/17 | 01/30/17 | -20 |
| AWO 146 - Changes to Installed Infrastructure to Facilitate Completion of Station Communication ! | | 20 | 20 | 01/03/17 | 01/30/17 | -20 |
| 72ND ST - COMMUNICATION SYSTEMS | | 190 | 19 | 05/25/16 A | 01/19/17 | -80 |
| AWO 206 - Changes to and Completion of Station Infrastructure | | 190 | 19 | 05/25/16 A | 01/19/17 | -80 |
| 96TH ST - COMM. SYSTEMS GENERAL | | 190 | 19 | 05/25/16 A | 01/19/17 | -100 |
| AWO 208 - Changes to and Completion of Station Infrastructure | | 190 | 19 | 05/25/16 A | 01/19/17 | -100 |
| 86TH ST - COMM. SYSTEMS GENERAL | | 190 | 19 | 05/25/16 A | 01/19/17 | -80 |
| AWO 207 - Changes to and Completion of Station Infrastructure | | 190 | 19 | 05/25/16 A | 01/19/17 | -80 |
| ENGINEERING / PROCUREMENT | | 1317 | 61 | 01/18/12 A | 03/28/17 | -61 |
| PROJECT WIDE ACTIVITIES | | 598 | 0 | 01/18/12 A | 01/29/16 A | |
| SUBMITTAL / APPROVALS | | 598 | 0 | 01/18/12 A | 01/29/16 A | |
| GENERAL | | 598 | 0 | 01/18/12 A | 01/29/16 A | |
| TRACK WORK | | 849 | 0 | 05/01/12 A | 01/29/16 A | |
| SUBMITTAL / APPROVALS | | 839 | 0 | 05/01/12 A | 01/29/16 A | |
| GENERAL | | 839 | 0 | 05/01/12 A | 01/29/16 A | |
| PROCUREMENT | | 664 | 0 | 12/03/12 A | 08/02/15 A | |
| GENERAL | | 664 | 0 | 12/03/12 A | 08/02/15 A | |
| SURVEYS | | 404 | 0 | 06/15/12 A | 06/30/15 A | |
| GENERAL | | 404 | 0 | 06/15/12 A | 06/30/15 A | |

- Value: \$261,900,000
- Scope simplified:
 - *Pull cable in conduit installed by others*
 - *Install equipment in rooms built and finished by others*
 - *Install devices and test systems*
- NTP January 18, 2012
- 55 month duration
- Contract Substantial Completion August 18, 2016
- ~5,000 activities P6 Schedule

ACCELERATION AGREEMENT – JUSTIFICATION, GOALS & SCOPE

Whereas, performance and completion of the Contract has been delayed and the Parties have agreed that in order to mitigate potential risks to the start of revenue service (“Revenue Service”) of the Second Avenue Subway (“SAS”) by December 1, 2016 (the “Revenue Service Date” or “RSD”) and the start of pre-revenue service operations training (“Pre-Revenue Service Training”) by September 1, 2016 (the “Pre-Revenue Service Training Date”) the remaining Contract Work will need to be accelerated; and

Whereas, acceleration of the Contract Work will require the Contractor to work extended hours and weekends, resulting in premium time costs, requiring additional technical management and additional field supervision; and

Consider specifying:

- Double Shifts
- Extra Crews
- Minimum Staffing

ACCELERATION AGREEMENT – LUMP SUM AT RISK

3.2. Provided that the Contractor achieves the Milestone date established for a Milestone, as set forth in Exhibit A and does not unreasonably interfere with the work of any other SAS Contractor, the Contractor shall be entitled to the Milestone payment for achieving such Milestone as shown on Exhibit A. Such payments shall be made upon the Contractor's submission of contractually compliant requisitions.

- 20 new Milestones added to the Contract
- \$16M allocated to each Milestone
- No payment if miss Milestone date
- No payment if unreasonably interfere with other contractors

ACCELERATION AGREEMENT

- 3.3. Notwithstanding the Contractor's failure to achieve any of Milestones 6 through 20 by the date established for such Milestone in Exhibit A, the Contractor shall earn the Milestone payment for any such Milestone if it does not unreasonably interfere with the work of any other SAS Contractor, and: (1) achieves such Milestone within 30 calendar days of the Milestone date for that Milestone, or (2) achieves such Milestone and Milestone 21 on or before September 30, 2016.
- 3.4. Notwithstanding the Contractor's failure to achieve any of Milestones 6 through 21 by the date established for such Milestone, the Contractor shall be entitled to such Milestone payment if Revenue Service commences on or before December 24, 2016 and the Contractor has made good faith efforts to complete the Work associated with such Milestone and to support the MTA in achieving Revenue Service.
- While at risk, preserves ability to get all acceleration \$ right to the very end

ACCELERATION SCOPE DEFINED

| System | Station | MS# | Acceleration Agreement Milestone Description | Accel Agreement MS Date |
|-------------------------------|---------|-----|--|-------------------------|
| TRACTION POWER | 72 | 6 | The Contractor shall complete all Field Installation Acceptance Tests on the Traction Power system at 72nd Street Station such that it is ready for Con Edison High Tension Power. | 5/2/2016 |
| | 96 | 7 | The Contractor shall complete all Field Installation Acceptance Tests on the Traction Power system at 96th Street Station such that it is ready for Con Edison High Tension Power. | 4/4/2016 |
| | 86 | 8 | The Contractor shall complete all Field Installation Acceptance Tests on the Traction Power system at 86th Street Station such that it is ready for Con Edison High Tension Power. | 5/9/2016 |
| | all | 9 | The Contractor shall complete all Field Installation Acceptance Tests on the entire Traction Power system including the 63rd Street Station such that it is ready for Con Edison High Tension Power. | 6/27/2016 |
| TRAC | | 10 | The Contractor shall complete installation of Trackwork and the Third Rail for Tracks S1 & S2 including submittal of complete scans demonstrating a contractually compliant installation. | 5/30/2016 |
| SIGNAL | 72 | 11 | The Contractor shall complete all Field Installation Acceptance Tests (FIAT) of the Signal System at 72nd Street. Work includes, but is not limited to, breakdown testing of all relays, ground detectors, transfer switches and other components in the Relay Rooms & Wayside. | 5/23/2016 |
| | 96 | 12 | The Contractor shall complete all Field Installation Acceptance Tests (FIAT) of the Signal System at 96th Street. Work includes, but is not limited to, breakdown testing of all relays, ground detectors, transfer switches and other components in the Relay Rooms & Wayside, and buildout and testing of the Rail Transit Operations (RTO) Tower and Dispatchers Office. | 5/23/2016 |
| | 86 | 13 | The Contractor shall complete all Field Installation Acceptance Tests (FIAT) of the Signal System at 86th Street. Work includes, but is not limited to, breakdown testing of all relays, ground detectors, transfer switches and other components in the Relay Rooms & Wayside, Signal System Wide Track Circuit Bulletin Certification & Code Signal In-Service Acceptance | 7/18/2016 |
| | 63 + | 14 | The Contractor shall complete all Field Installation Acceptance Tests (FIAT) of the Signal System at 63rd Street and existing tie-in rooms listed below. Work includes, but is not limited to, installation, wiring and breakdown testing of all relays, ground detectors, transfer switches and Signal Equipment in 63rd S.RR, 1115CIR, 21st RR, 147GR, QBP Tower, City Hall, G3/G4 Wayside. | 5/30/2016 |
| | Wayside | 15 | The Contractor shall install stops, Megger test cables, terminate cases and complete all Field Installation Acceptance Tests (FIAT) of the Signal System at 72nd St, 86th St, & 96th St Wayside | 5/23/2016 |
| 63rd | 16 | | The Contractor shall complete all work and preliminary testing and pre-testing required to perform Field Installation Acceptance Tests (Level 3/4) on the 63rd Street Station communication systems. | 5/31/2016 |
| | 16A | | The Contractor shall complete all work and testing through Systems Integrated Testing of all the 63rd Street Station Communications Systems, except UHF SIT and Fire Alarm Combined SIT. | 6/30/2016 |
| | 17 | | The Contractor shall complete all work and preliminary testing and pre-testing required to perform Field Installation Acceptance Tests (Level 3/4) on the 72nd Street Station communication systems, except for the UHF Radio system and work associated with room 7024. | 6/13/2016 |
| | | | The Contractor shall complete all work and testing through Systems Integrated Testing of all the 72nd Street Station Communications Systems, except escalators, elevators and except UHF SIT and Fire Alarm Combined SIT. | 8/29/2016 |
| | | | The Contractor shall complete all work and preliminary testing and pre-testing required to perform Field Installation Acceptance Tests (Level 3/4) on the 86th Street Station communication systems, except for the UHF Radio system. | 6/27/2016 |
| | | | The Contractor shall complete all work and testing through Systems Integrated Testing of all the 86th Street Station Communications Systems, except escalators, elevators and except UHF SIT and Fire Alarm Combined SIT. | 8/1/2016 |
| | | | The Contractor shall complete all work and preliminary testing and pre-testing required to perform Field Installation Acceptance Tests (Level 3/4) on the 96th Street Station communication systems, except for the UHF Radio system. | 6/20/2016 |
| | | | The Contractor shall complete all work and testing through Systems Integrated Testing of all the 96th Street Station Communications Systems, except escalators, elevators and except UHF SIT and Fire Alarm Combined SIT. | 8/1/2016 |
| | | | The Contractor shall complete all work and testing through Final Systems Integrated Testing of all the 72nd, 86th, & 96th Local Area Network (LAN) and overall Wide Area Network (WAN) at the Station. The LAN/ WAN is available for Final Systems Integrated Testing by the Station | 6/6/2016 |
| | | | The Contractor shall complete all work and testing through Final Systems Integrated Testing of the 72nd, 86th, & 96th Local Area Network (LAN) and overall Wide Area Network (WAN) at the Station. The LAN/ WAN is available for Final Systems Integrated Testing by the Station. All other work required to start Pre-Revenue Service Training, except such work that is impacted by incomplete escalators and elevators. | 9/30/2016 |
| Substantial Completion | | | | 12/30/2016 |

Exhibit A
Milestone
Schedule

| Activity Name | Start | Finish | Remaining Duration | Remaining Labor Units |
|--|----------|----------|--------------------|-----------------------|
| (R-4/14/16) With All Accelerations -CM,TP, SIG, TRK - C | 04/14/16 | 12/31/16 | 224 | 1192/214 |
| ACC MILESTONE 66 - TRACTION POWER FIAT - 72ND ST BY 50% | 05/02/16 | 05/02/16 | 0 | 4766 |
| CONTRACT MILESTONES AND ACCESS CONSTRAINTS | 05/02/16 | 05/02/16 | 0 | 0 |
| CONTRACT MILESTONES | 05/02/16 | 05/02/16 | 0 | 0 |
| ACCELERATION AGREEMENT MILESTONES | 05/02/16 | 05/02/16 | 0 | 0 |
| GENERAL | 05/02/16 | 05/02/16 | 0 | 0 |
| 72nd St. Complete TPO/CRH FIAT - Ready for Facility Power and CON ED High Tension Power by 50% | 05/02/16 | 05/02/16 | 0 | 0 |
| CONSTRUCTION | 05/13/16 | 04/19/16 | 76 | 4610 |
| TRACTION POWER SUBSTATION | 12/17/16 | 04/19/16 | 76 | 4262 |
| TRACTION POWER | 12/17/16 | 04/19/16 | 76 | 4262 |
| 72ND ST STATION | 12/17/16 | 04/19/16 | 76 | 4262 |
| POWER UP A/C SWITCH GEAR BY OTHERS - 72 ST SS | 02/01/16 | 02/01/16 | 1 | 2102 |
| TERMINATE CONTROL WIRE - 72 ST SS | 12/17/16 | 04/09/16 | 1 | 102 |
| TERMINATE SCADA - 72 ST SS | 03/11/16 | 04/09/16 | 1 | 96 |
| INSTALL & TERMINATE - HT CABLE - 72 ST SS | 04/09/16 | 04/19/16 | 0 | 1626 |
| INSTALL CONDUIT & IN-POT & CON ED TRIP TEST - 72 ST SS | 04/19/16 | 04/19/16 | 0 | 0 |
| TRACTION POWER CBM | 05/13/16 | 02/09/16 | 2 | 200 |
| TRACTION POWER | 05/13/16 | 02/09/16 | 2 | 200 |
| 72ND ST STATION | 05/13/16 | 02/09/16 | 2 | 200 |
| TERMINATE CONTROL AND SCADA WIRES - 72 ST CBM | 05/13/16 | 02/09/16 | 2 | 200 |
| TESTING & COMMISSIONING | 04/29/16 | 04/02/16 | 0 | 208 |
| FIELD INSTALLATION ACCEPTANCE TEST (FIAT) | 02/02/16 | 04/02/16 | 0 | 208 |
| TRACTION POWER | 02/02/16 | 04/02/16 | 0 | 208 |
| 72ND ST STATION | 02/02/16 | 04/02/16 | 0 | 208 |
| TEST CONTROL CABLE - 72 ST | 04/02/16 | 02/09/16 | 0 | 0 |
| FIELD TEST TRACTION POWER SCADA - 72 ST (FIAT) | 04/02/16 | 04/02/16 | 0 | 208 |
| FACILITY INTEGRATED SYSTEMS TEST (FIAT) | 03/17/16 | 04/02/16 | 0 | 0 |
| TRACTION POWER | 03/17/16 | 04/02/16 | 0 | 0 |
| 72ND ST STATION | 04/09/16 | 04/02/16 | 0 | 0 |
| FACILITY INTEGRATED SYSTEMS TEST - 72 ST SUBSTATION (FIAT & FIAT) | 04/19/16 | 04/02/16 | 0 | 0 |
| FACILITY INTEGRATED SYSTEMS TEST - 72 ST CBM (FIAT & FIAT) | 04/09/16 | 04/02/16 | 0 | 0 |
| POWER CONTROL CENTER (PCC) | 03/17/16 | 03/27/16 | 0 | 0 |
| FACILITY POWER-PLC TEST - 72 ST (FIAT) | 03/17/16 | 03/27/16 | 0 | 0 |
| ACC MILESTONE 67 - TRACTION POWER FIAT - 86TH ST BY 40% | 04/09/16 | 04/09/16 | 0 | 1846 |
| CONTRACT MILESTONES AND ACCESS CONSTRAINTS | 04/09/16 | 04/09/16 | 0 | 0 |
| CONTRACT MILESTONES | 04/09/16 | 04/09/16 | 0 | 0 |
| ACCELERATION AGREEMENT MILESTONES | 04/09/16 | 04/09/16 | 0 | 0 |
| GENERAL | 04/09/16 | 04/09/16 | 0 | 0 |
| 86th St. Complete TPO/CRH FIAT - Ready for Facility Power and CON ED High Tension Power by 40% | 04/09/16 | 04/09/16 | 0 | 0 |
| CONSTRUCTION | 04/09/16 | 03/16/16 | 0 | 15907 |
| TRACTION POWER SUBSTATION | 04/09/16 | 03/16/16 | 0 | 15907 |
| TRACTION POWER | 04/09/16 | 03/16/16 | 0 | 15907 |
| 86TH ST STATION | 04/09/16 | 03/16/16 | 0 | 15907 |
| CONDUIT - 86 STREET SS | 02/18/16 | 02/18/16 | 0 | 10 |
| CONDUIT OTHER SS SYSTEMS - 86 STREET SS | 04/09/16 | 02/18/16 | 1 | 100 |
| CONDUIT FOR SCADA RECTIFIER - 86 ST SS | 06/10/16 | 02/18/16 | 2 | 240 |
| SCADA EQUIPMENT - 86 STREET SS | 02/18/16 | 02/18/16 | 0 | 144 |
| CONDUIT FOR SCADA OTHER SS SYSTEMS - 86 ST SS | 01/08/16 | 02/18/16 | 1 | 240 |
| POWER UP A/C SWITCH GEAR BY OTHERS - 86 ST SS | 02/01/16 | 02/18/16 | 0 | 2102 |
| SCADA EQUIPMENT - 86 ST SS | 01/18/16 | 02/18/16 | 0 | 126 |
| TRACTION POWER EQUIPMENT - 86 ST SS | 02/01/16 | 02/18/16 | 0 | 402 |
| SCADA - 86 ST SS | 02/09/16 | 02/18/16 | 0 | 2000 |
| CONDUIT - 86 STREET SS | 04/09/16 | 02/18/16 | 0 | 720 |
| WIRE RECTIFIER - 86 ST SS | 02/18/16 | 02/18/16 | 0 | 1800 |
| WIRE OTHER SS SYSTEMS - 86 ST SS | 02/01/16 | 02/18/16 | 0 | 1800 |
| SCADA - 86 ST SS | 02/09/16 | 02/18/16 | 0 | 900 |
| CONDUIT WIRE - 86 ST SS | 02/01/16 | 02/18/16 | 0 | 1760 |
| CONDUIT - 86 ST SS | 02/01/16 | 02/18/16 | 0 | 1800 |
| INSTALL & TERMINATE - HT CABLE - 86 ST SS | 04/09/16 | 02/18/16 | 7 | 1800 |
| INSTALL CONDUIT AND IN-POT & CON ED TRIP TEST - 86 ST SS | 02/18/16 | 02/18/16 | 0 | 360 |
| CONSTRUCTION | 12/09/16 | 03/09/16 | 0 | 1618 |

Exhibit B
P6 Activities
sorted by MS

EXHIBIT C ROOM & CONDUIT TURNOVER

| EXHIBIT C - ACCESS & SUPPORT REQUIREMENTS | | | | | | | | | | | |
|---|--|--------------------|--|-----------------|---|--------------------|---|-----------------|----------------------------------|---------------|---|
| 72nd St Station | | | | 86th St Station | | | | 90th St Station | | | |
| Room | Room Description | Turnover Date | Notes | Room | Room Description | Turnover Date | Notes | Room | Room Description | Turnover Date | Notes |
| 5011 | MN 4770 (Comm Closet) | 4/18/2018 (Shared) | Water main to be installed on 4/17/18. Flooring to be completed on 4/5 | 4000 | Main Concentration Room (MN 476) | Turned Over | Branch conduits to Anc. 1 and Entrance 1 (5/15/18) | 0118 | Main Communication Room (MN 476) | Turned Over | Shared Access for branch conduits to be completed 4/25/2018 |
| 7024 | MN 4776 (Comm Closet) | Shared to 4/21 | NYCT to allow test simulation | 6008 | Radio Communication Room (MN 476B) | 4/18/2018 | Branch conduit for Access (GPS to Anc. 1) 5/15/18); Openings for Inergen Room Dampers and CMU for chase. | 3005 | Communication Closet (MN 476C) | Turned Over | Shared Access for branch conduits to be completed 4/25/2018 |
| C801 | Fan Control Rm | Shared 08/31/18 | | 4013 | Communication Closet (MN 476F) | 4/18/2018 | Branch and Main conduits to Anc. 2 (5/20/18); Openings for Inergen Room Dampers and CMU for chase. | 1048 | Communication Closet (MN 476D) | Turned Over | Shared Access for branch conduits to be completed 4/25/2018 |
| A404 | Fan Control Rm | | | 3003 | Communication Closet (MN 476C) | 4/25/2018 | Branch conduits to Anc. 1 and Entrance 1 (5/15/18) | 3001 | Signal Relay Room | Turned Over | Shared Access for lighting panel U-GP 3, second ground, floor heave, floor drain, emergency lighting and relocation of |
| 7704 | FACILITY POWER | | | 3121 | Communication Closet (MN 476E) | 4/21/2018 | Branch Conduits to Auxiliary 2 (5/20/18) and Mainline shared across rooms (5/15/18) | 1042 | Fan Control Room | 4/25/2018 | |
| 4001 | FACILITY POWER | 4/15/2018 | Site Contractor to provide 3rd pull box & case | C104 | Communication Closet (MN 476E) | 4/25/2018 | Branch conduits to Entrance 2 (4/30/18); openings for Inert dampers not completed. | 3082 | Dispatcher's Office | 4/28/2018 | Shared access for communication branch conduit 4/18/18, wall clock conduit, closure of ceiling (after CSM work above the ceiling) |
| 3013 | INVERTER ROOM | 4/25/2018 | | 4002 | Fan Control Room | 4/25/2018 | | 3015 | Power Supply Room | 4/25/2018 | |
| 3132 | Station Service Center (Station Booth) | 4/25/2018 | SHARED access for 5/15/18. NYCT to allow test prep/3000 | No. 16 | Tunnel Pump Room | 4/25/2018 | | C104 | SECR Room | 4/25/2018 | |
| 3101 | Fly Mach Rm | 4/25/2018 | SHARED access. | 3000 | Sprinkler Valve Test Room | 4/25/2018 | | 3004 | Inergen Room | 4/18/2018 | |
| 3148 | Fly Mach Rm | 4/25/2018 | SHARED access. | 3022 | Facility Power Room | 4/25/2018 | | 3008 | Station Service Center | 4/18/2018 | |
| 2121 | Fly Mach Rm | 4/25/2018 | SHARED used 3/5/18. CE will pull cable to closed point | D101 | SECR Room | 4/25/2018 | Room structure and build out not completed. Conduit not completed. PSR remains to 2018 through 10/2018 and coordinate conduit into USC. www.mta.com | 3075 | Telephone Room | 4/1/2018 | |
| 8106 | SECR ROOM | 4/25/2018 | SHARED used 1/15/18. CE will pull 1800 to closed point | 1507 | Station Service Center | 4/25/2018 | | 2105 | Elevator Machine Room | 4/25/2018 | |
| | | | | D102 | Dry Cooler Room | 4/25/2018 | Conduit to be completed 5/15/18. | 1021 | Street Elevator Machine Room | 4/25/2018 | Shared Access for Station Contractor Work |
| | | | | 3045 | Elevator Machine Room | 4/25/2018 | Equipment within the room will be repositioned to provide sufficient wall space for CE equipment 5/15/2018 | | | | |
| | | | | 3113 | Elevator Machine Room | 4/25/2018 | Conduit work will be done 3/31/18. | | | | |
| | | | | | Platform Service Center w/ Speaker brackets | SHARED ACCESS | | | | | |
| | | | | | Message Service Center | SHARED ACCESS | | | | | |
| | | | | | Traction Power brackets | 4/23/2018 | With 3c brackets | | | | |
| | | | | | Meat Wall Speaker brackets | SHARED used 3/5/18 | | | | | |
| | | | | | Main Ceiling Speakers/ CCTV brackets | SHARED ACCESS | | | | | |

ASSUMPTIONS

1. MTACC/NYCT shall be available to inspect and support the Traction Power, Signal & Communication activities 10 hours per day 7 days a week from 0700 hours to 1730 hours
2. MTACC/NYCT shall be available to inspect and support the Track activities 12 hours per day 6 days a week from 0700 hours to 1900 hours
3. FIAT/FIST Systems Testing will not be stopped or suspended because of punch list work that is not essential to achieving Pre-Revenue Service Training dates, as determined by MTACC.

But are Station Contractors committed...?

A blue-tinted background image showing a pen writing on a document. The pen is positioned diagonally from the top left, and the tip is touching the paper. The paper has some faint, illegible handwriting on it. The overall scene is a close-up of the writing process.

Agreement Signed April 20, 2016

Now we can really get going!

01

02

03

04

05

06

Field Monitoring & Control

An aerial view of a construction site at dusk. A large tower crane is prominent in the center. The site is filled with various construction materials, including stacks of steel beams and concrete blocks. In the background, a city skyline is visible under a twilight sky. The entire image has a blue color cast and a halftone dot pattern.

SCHEDULE ANALYTICS

- We ran the Contractor's schedule through our beta version of NetPoint Numerati Schedule Analytics
- Marginally reliable



Schedule IQ™ - Summary Report - C6-UPD42 2-1-16

v1.0.0.110

Summary

| IQ Scores | | | | |
|------------------|---------------------|--------|----------|--|
| Category | Rating | Result | Tripwire | Definition |
| Overall Schedule | Marginally Reliable | 59* | ≥ 80 (!) | Whether or not the schedule is comprehensive, credible, well-built, and controlled. |
| Comprehensive | Highly Reliable | 97* | ≥ 80 | Whether or not the schedule is aligned, complete, conforming, formulaic, and resourced. For example: activities and their durations, contract dates, resource, code, and WBS assignments, etc. |
| Credible | Unreliable | 9* | ≥ 80 (!) | Whether or not the schedule is predictive, risked, weather-fit, resource-flowing, and flexible. For example: critical activities, total float, risk, weather, etc. |
| Well Built | Somewhat Reliable | 65* | ≥ 80 (!) | Whether or not the schedule is hierarchical, phased, logical, connected, and calendar-fit. For example: milestones, constraints, redundant logic, dangling and open ends, calendars etc. |
| Controlled | Marginally Reliable | 56* | ≥ 80 (!) | Whether or not the schedule is statused, weathered, re-baselined, forensic, and trended. For example: activities completed, out-of-sequence progress, remaining duration, etc. |

CONTRACTORS' P6 SCHEDULES WERE MARGINALLY RELIABLE

Schedule had not been accepted by the CM

Contractor was working off Excel barchart schedules

While it scored high on Comprehensive, there was not enough detail for Testing work

Change Orders not added to schedule

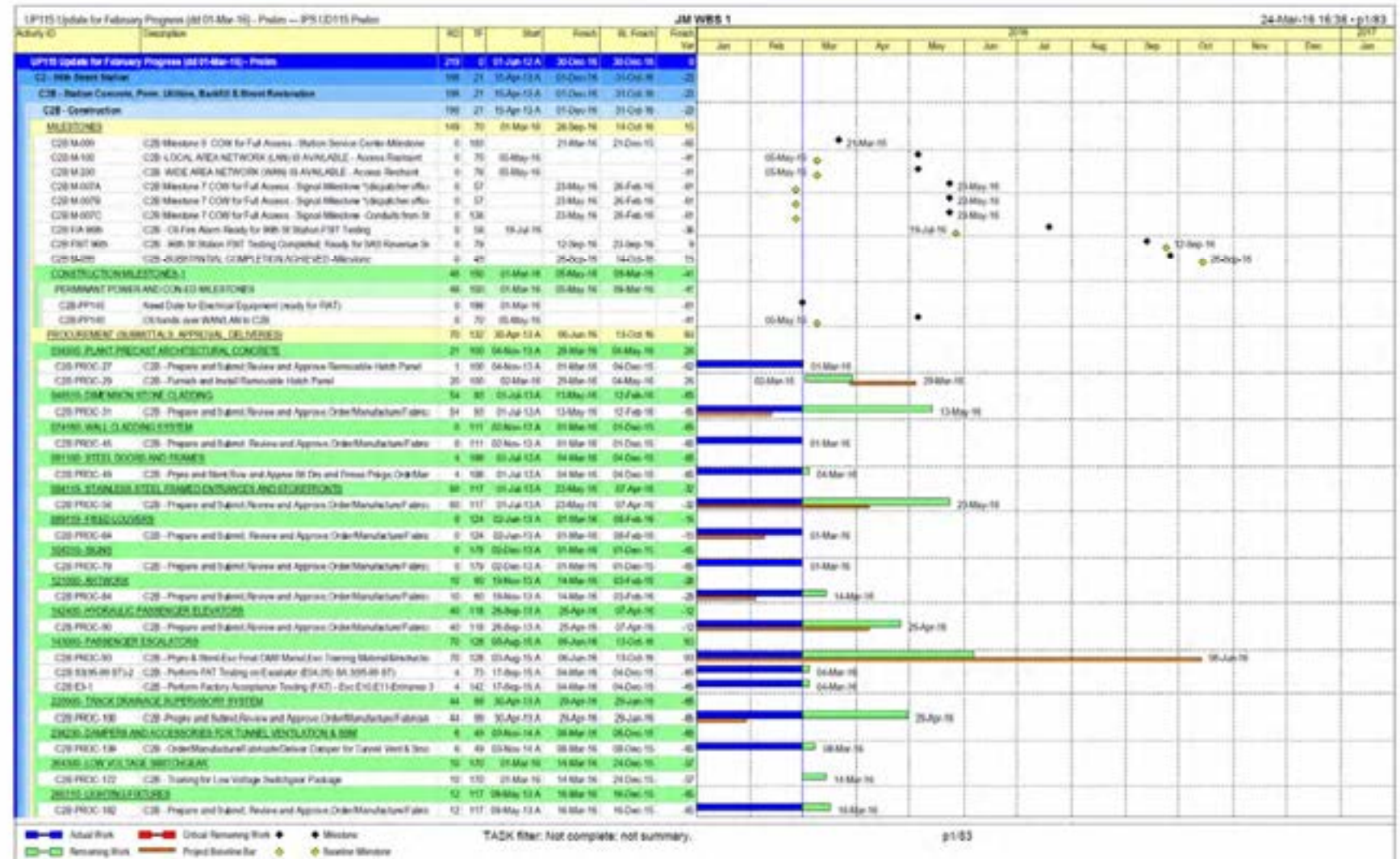

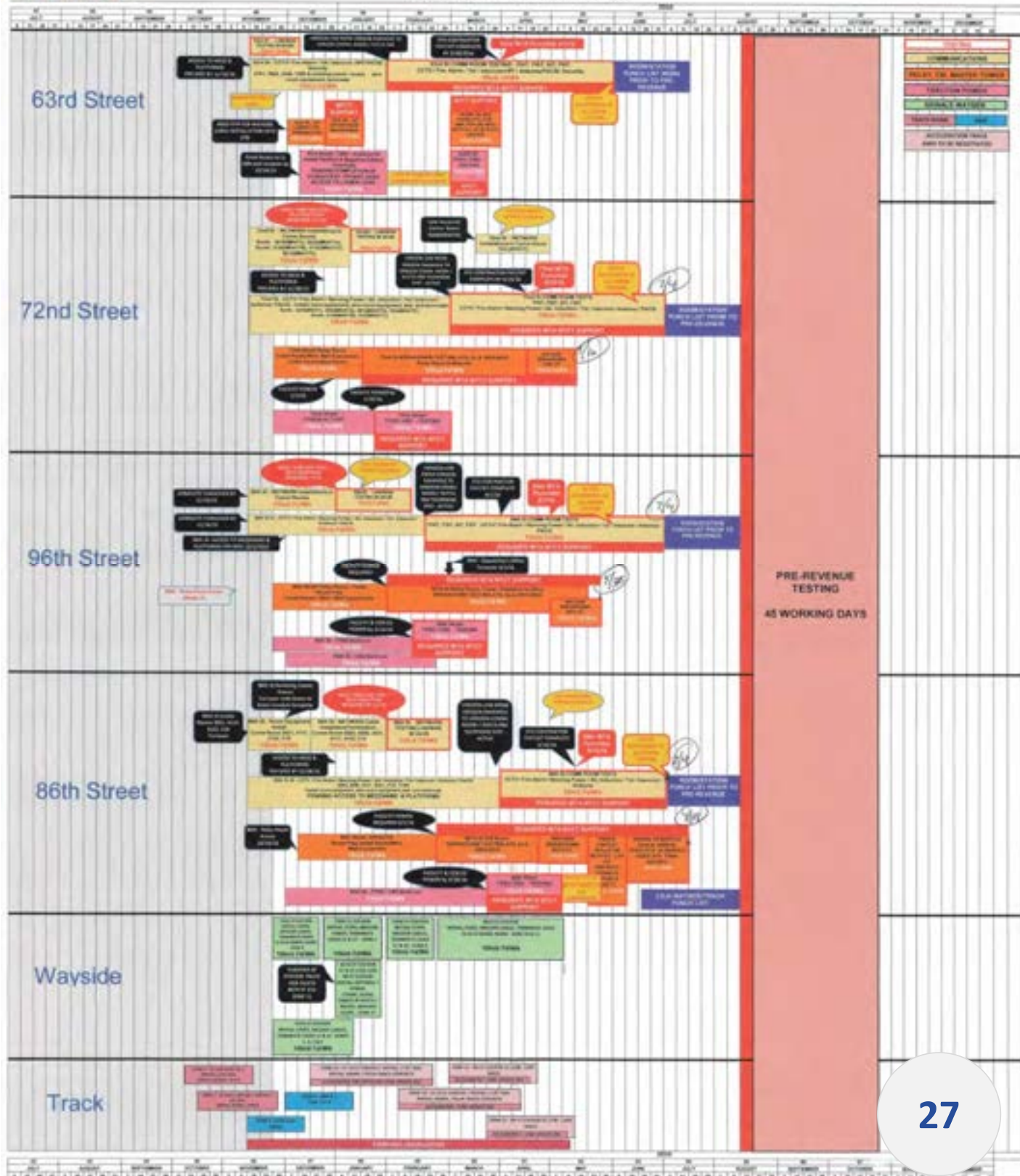

CONTRACTOR'S "REAL" SCHEDULE

The black and red callout boxes were all access constraints and impediments to meeting the promised dates

ACCELERATION MANPOWER TRACKING

Initially night crew was just unloading trucks

No contract commitment of manpower levels so no “teeth” to enforce

Late room turnovers & incomplete conduit by others gave easy out— *“Not enough work to bring more guys in”*

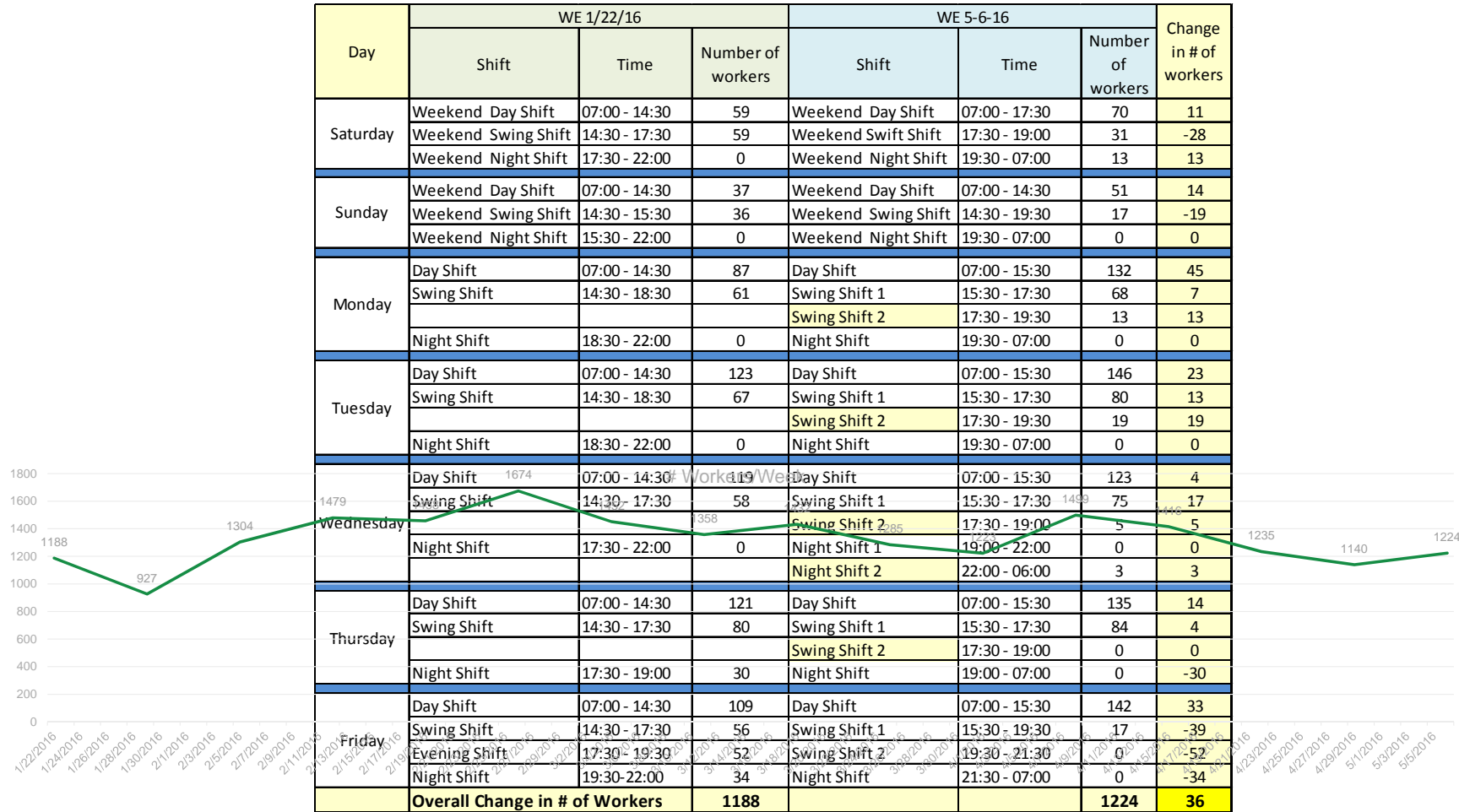

TEST PROCEDURE SUBMITTALS STATUS

Level 3 /4 (FIAT) test procedures – almost 30% outstanding

Level 5 (FIST) test procedures – over 70% outstanding

Level 6 (SIT) test procedures – almost 70% outstanding

Contractor was not focused on required paperwork

| Procedure | | LEVEL 2 (FAT) | | | LEVEL 3/4 (FIAT) | | | LEVEL 5 (FIST) | | | LEVEL 6 (FSIT/SIT) | | |
|-------------|-------------------|---------------|-----------|----------|------------------|-----------|----------|----------------|-----------|----------|--------------------|-----------|----------|
| | | Required | Submitted | Approved | Required | Submitted | Approved | Required | Submitted | Approved | Required | Submitted | Approved |
| 63rd Street | Test Documents | 12 | 11 | 11 | 32 | 30 | 25 | 12 | 10 | 5 | 14 | 13 | 9 |
| | Percent Completed | - | 92% | 92% | - | 94% | 78% | - | 83% | 42% | - | 93% | 64% |
| 72nd Street | Test Documents | 20 | 19 | 19 | 40 | 38 | 30 | 21 | 18 | 8 | 25 | 16 | 9 |
| | Percent Completed | - | 95% | 95% | - | 95% | 75% | - | 86% | 38% | - | 64% | 36% |
| 86th Street | Test Documents | 20 | 19 | 19 | 39 | 36 | 21 | 18 | 15 | 6 | 26 | 15 | 9 |
| | Percent Completed | - | 95% | 95% | - | 92% | 54% | - | 83% | 33% | - | 58% | 35% |
| 96th Street | Test Documents | 21 | 20 | 20 | 41 | 37 | 29 | 22 | 17 | 6 | 29 | 17 | 9 |
| | Percent Completed | - | 95% | 95% | - | 90% | 71% | - | 77% | 27% | - | 59% | 31% |

TESTING HAD NOT EVEN STARTED DUE TO CONDUIT DELAYS

| 72nd Street Station - Systems Testing Test Dates are from Draft Communications Mitigation Schedule, Updated as of October 24, 2016 and CPM Update 49, September 1, 2016 | | | FIAT Level 4 Test | | | | SIST Level 5 Test | | | | FSIT Level 6 Final Close Out | | | |
|---|------------------------------|--|-------------------|--------------|------------------|---------------|-------------------|--------------|------------------|---------------|------------------------------|--------------|------------------|---------------|
| | | | Scheduled Start | Actual Start | Scheduled Finish | Actual Finish | Scheduled Start | Actual Start | Scheduled Finish | Actual Finish | Scheduled Start | Actual Start | Scheduled Finish | Actual Finish |
| August, 2016 | | | | | | | | | | | | | | |
| Traction Power | 26 Traction Power | 26 08 01 - AC Switchgear | 1/25/2016 | 2/16/2016 | 2/22/2016 | 2/17/2016 | 1/25/2016 | 1/25/2016 | 2/22/2016 | 2/22/2016 | | | | |
| | | 26 09 21 - PCC SCADA System | 5/1/2016 | 2/16/2016 | 5/4/2016 | 2/17/2016 | 7/15/2016 | | 9/5/2016 | | | | | |
| | | 26 09 22 - Stray Current Panel | 10/13/2016 | | 10/17/2016 | | 10/13/2016 | | 10/17/2016 | | | | | |
| | | 26 09 27 - HVAC Remote Supervisory System | 1/16/2017 | | 1/20/2017 | | 1/21/2017 | | 1/26/2017 | | 1/21/2017 | | 1/26/2017 | |
| | | 26 26 60 - TPSS Battery | | 7/26/2016 | | 7/26/2016 | N/A | N/A | N/A | N/A | N/A | N/A | N/A | N/A |
| | | 34 05 00 - DC Panel Mount Circuit Breakers | 3/7/2016 | 3/24/2016 | 3/30/2016 | 3/24/2016 | 3/7/2016 | 3/24/2016 | 3/30/2016 | 3/24/2016 | 11/9/2016 | | 11/11/2016 | |
| | | 34 05 00 - DC Switchgear | 1/25/2016 | 2/16/2016 | 2/22/2016 | 2/17/2016 | | 1/25/2016 | | 2/22/2016 | 11/6/2016 | | 11/9/2016 | |
| | | 34 21 23 - Transformer | 1/25/2016 | 2/16/2016 | 2/22/2016 | 2/17/2016 | | 1/25/2016 | | 2/22/2016 | 11/6/2016 | | 11/9/2016 | |
| RMS | 19CR RMS | 26 - Traction Power O&M Manual | N/A | N/A | N/A | N/A | N/A | N/A | N/A | N/A | N/A | N/A | N/A | |
| | | 19CR Power Plant & Battery String | | 4/13/2016 | | 4/13/2016 | N/A | N/A | N/A | N/A | N/A | N/A | N/A | |
| | | 19CR Power Plant & Battery String for Radio Comm Room | 10/17/2016 | 10/26/2016 | 10/24/2016 | 10/26/2016 | N/A | N/A | N/A | N/A | N/A | N/A | N/A | |
| CCTV | 19Q CCTV | 19CRGB Grounding System (Comm Rooms) | | 4/27/2016 | | 4/27/2016 | N/A | N/A | N/A | N/A | N/A | N/A | N/A | |
| | | 19Q - CCTV Cabinets | 11/27/2016 | | 12/3/2016 | | 12/4/2016 | | 12/10/2016 | | 12/11/2016 | | 12/17/2016 | |
| C B D S | 19MM CBDS | 19MM - CBDS | N/A | N/A | N/A | N/A | N/A | N/A | N/A | N/A | N/A | N/A | N/A | |
| EBCS | 19 EBCSC EBCS | 19 EBCSC - EBCS - Emergency Booth Communication System | 12/18/2016 | | 12/23/2016 | | 12/18/2016 | | 12/23/2016 | | 12/18/2016 | | 12/23/2016 | |
| FAS | 19KR Fire Alarm System | 19KR - Fire Alarm System (FAS) | 11/3/2016 | | 11/29/2016 | | 11/3/2016 | | 11/29/2016 | | 12/1/2016 | | 12/15/2016 | |
| | | 19KR - Fire Alarm System (FAS) Entrance 1 | TBD | | TBD | | TBD | | TBD | | TBD | | TBD | |
| IAC | 19L Intrusion Access Control | 19L - Intrusion Access Control (IAC) | 10/29/2016 | | 11/4/2016 | | 11/5/2016 | | 11/11/2016 | | 11/12/2016 | | 11/18/2016 | |
| EA | 19LL Emergency Alarms | 19LL - Emergency Alarms | 10/31/2016 | 9/19/2016 | 11/3/2016 | | 11/4/2016 | | 11/6/2016 | | 11/7/2016 | | 11/13/2016 | |
| PMRS | 19R PMRS | 19R - UHF Radio Cabinet (URC) - Police Radio Service (PRS) | 11/7/2016 | | 11/13/2016 | | 11/14/2016 | | 11/20/2016 | | N/A | N/A | N/A | |
| | | 19R - VHF Radio Cabinet - RTO VHF, NYPD-Transit Bureau VHF | 11/7/2016 | | 11/13/2016 | | 11/14/2016 | | 11/20/2016 | | N/A | N/A | N/A | |
| | | 19R - 63rd St. Cutover | N/A | N/A | N/A | N/A | N/A | N/A | N/A | N/A | N/A | N/A | N/A | |
| | | 19R - Antenna Coverage Station | N/A | N/A | N/A | N/A | N/A | N/A | N/A | N/A | 12/5/2016 | | 12/15/2016 | |
| | | 19R - Antenna Coverage Tunnel | N/A | N/A | N/A | N/A | N/A | N/A | N/A | N/A | 12/5/2016 | | 12/15/2016 | |
| | | 19R - MOSCAD Control | N/A | N/A | N/A | N/A | N/A | N/A | N/A | N/A | 12/5/2016 | | 12/15/2016 | |
| PA/CIS | 19P PA/CIS | 19R - Channel Bank | N/A | N/A | N/A | N/A | 11/14/2016 | | 11/20/2016 | | N/A | N/A | N/A | |
| | | 19P - Public Address / Customer Information Systems | 11/5/2016 | | 11/9/2016 | | 11/10/2016 | | 11/14/2016 | | 11/15/2016 | | 11/19/2016 | |
| Cable Tests | 19C Cable Tests | 19B.3 - Fire Alarm System Cable | 9/22/2016 | 9/22/2016 | 2/1/2017 | | N/A | N/A | N/A | N/A | N/A | N/A | N/A | |
| | | 19B.3 - Data Communications CAT6 Cable | | | 2/1/2017 | | N/A | N/A | N/A | N/A | N/A | N/A | N/A | |
| | | 19B.3 - Communications Cable | 1/11/2016 | 1/11/2016 | 2/1/2017 | | N/A | N/A | N/A | N/A | N/A | N/A | N/A | |
| | | 19B.3 - PA Speaker & ASM Cable | 6/11/2016 | 6/11/2016 | 2/1/2017 | | N/A | N/A | N/A | N/A | N/A | N/A | N/A | |
| | | 19B.3 - Radio Antenna Cable | 5/11/2016 | 5/11/2016 | 2/1/2017 | | N/A | N/A | N/A | N/A | N/A | N/A | N/A | |
| | | 19B.3 - RF Cable Sweep | 5/11/2016 | 5/11/2016 | 2/1/2017 | 6/22/2016 | N/A | N/A | N/A | N/A | N/A | N/A | N/A | |
| | | 19B.3 - Security Cable | 3/7/2016 | 3/7/2016 | 2/1/2017 | | N/A | N/A | N/A | N/A | N/A | N/A | N/A | |
| | | Fiber Optic Cable | 3/7/2016 | 3/7/2016 | 2/1/2017 | | N/A | N/A | N/A | N/A | N/A | N/A | N/A | |

TRACKING COMM. ROOM TURNOVERS TO C6

| EXHIBIT C - ACCESS & SUPPORT REQUIREMENTS | | | | | | | | | | | | | | |
|---|--------------------------------------|--------------------|-----------------------------|---|-----------------|--|---------------------|---|---|-----------------|----------------------------------|---------------|---------------|--|
| 72nd St Station | | | | | 86th St Station | | | | | 96th St Station | | | | |
| Room | Room Description | AA Date | Forecast Date | Notes | Room | Room Description | AA Date | Forecast Date | Notes | Room | Room Description | Turnover Date | Forecast Date | Notes |
| 5012 | MR-477D (Comm Closet) | 4/18/2016 (Shared) | (Work Complete) | COMPLETE | 6002 | Main Communication Room (MR-476) | Turned Over | Turned Over except as noted in AA | (Per AA: Branch conduits to Anc. 1 and Entrance 1 by 6/15/16) | 3119 | Main Communication Room (MR-475) | Turned Over | | Shared Access for branch conduits to be completed 4/29/2016 |
| 7024 | MR-477E (Comm Closet) | Shared to 6/21 | 6/6/2016 | NYCT to allow test simulation | 6006 | Radio Communication Room (MR-476B) | 4/18/2016 | Turned Over except as noted in AA | (Per AA: Branch conduit for Antenna GPS to Anc. 1 (5/15/16); Openings for Inergen Room Dampers and CMU for chase) still not progressing. | 3005 | Communication Closet (MR-475C) | Turned Over | | Shared Access for branch conduits to be completed 4/29/2016 |
| C401 | Fan Control Rm | Shared till 5/1/16 | 6/30/16 | Installation of VFD and power conduits need to be completed. Communication conduits will be installed after majority of Level 3 and 4 testing is complete. Shared Access once C6 mobilizes to install comm wire. | 4117 | Communication Closet (MR-476F) | 4/18/2016 | Turned Over except as noted in AA | Branch and Main conduits to Anc. 2 (6/20/16); Openings for Inergen Room Dampers and CMU for chase. Battery Cable not completed | 3148 | Communication Closet (MR-476D) | Turned Over | | Shared Access for branch conduits to be completed 4/29/2016 |
| A404 | Fan Control Rm | | Forecast Date 7/15/16 | Installation of VFD and power conduits need to be completed. Communication conduits will be installed after majority of Level 3 and 4 testing is complete. Shared Access once C6 mobilizes to install comm wire. | 3021 | Communication Closet (MR-476C) | 4/25/2016 | Turned Over except as noted in AA | Branch conduits to Anc. 1 and Entrance 1 (6/15/16) | 3001 | Signal Relay Room | Turned Over | | Shared Access for lighting panel U-LDP-5, second ground, floor finish, floor drain, emergency lighting and relocation of telephone conduit |
| 7104 | FACILITY POWER | 4/15/2016 | | COMPLETE | 3122 | Communication Closet (MR-476D) | 4/25/2016 | Turned Over except as noted in AA | Branch Conduits to Ancillary 2 (6/20/16) and Mezzanine shared access rooms (5/15/16) | 2162 | Fan Control Room | 4/25/2016 | 5/31/2016 | Incomplete lighting and FA – smoke det. backboxes |
| 6011 | FACILITY POWER | | (Work Complete – 4/30/2016) | | C106 | Communication Closet (MR-476E) | 4/25/2016 | Shared with issues | (per AA: Branch conduits to Entrance 2 (4/30/16); openings for room dampers not completed). MAY NEED WAIVER FOR LAN/WAN FROM C106 TO STREET) | 2032 | Dispatcher's Office | 4/18/2016 | 5/6/2016 | Wiremold relocation- blocked by C6. Lighting fixtures relocation – not enough clearance |
| 3013 | INERGEN ROOM | 4/25/2016 | | (Majority of work is complete. Contractor to confirm 5/2 if any work is remaining) | 4002 | Fan Control Room | 4/25/2016 | Shared | | 3015 | Power Supply Room | 4/25/2016 | Turned Over | |
| 3112 | Station Service Center (Token booth) | 4/25/2016 | 6/13/15 | This is a 1 month slip from the SHARED access to 5/15/16 date in AA agreement. Electrical contractor needs to complete lighting, conduit, wire terminations and JCI needs to install rubber floor after that. Plan was always to simulate | No. 16 | Tunnel Pump Room | 4/25/2016 | Shared with Issues | Conduit needs to be re-routed under AWO. C2785 run to room may also need AWO | C104 | SECR Room | 4/25/2016 | 5/6/2016 | Missing permanent tags |
| 3101 | Elev Mach Rm | 4/25/2016 | Shared until 6/1/2016 | SHARED access in AA | 3009 | Sprinkler Valve Set Room | 4/25/2016 | Shared | | 3004 | Inergen Room | 4/18/2016 | Turned Over | |
| 3148 | Elev Mach Rm | 4/25/2016 | Shared until 6/1/16 | SHARED access in AA | 3022 | Facility Power Room | 4/25/2016 | Shared | | 3108 | Station Service Center | 4/18/2016 | 5/31/2016 | Missing conduit C323 (induction loop for hearing impaired) |
| 2121 | Elev Mach Rm | 4/25/2016 | 6/15/2016 | This is a 1 month slip from the SHARED access to 5/1/16 date in AA agreement. C6 will pull cable to closest point was in AA | D102 | SECR Room | 4/25/2016 | 5/16/2016 | Room structure completed. Conduit to start 5/9 | 3075 | Telephone Room | 4/4/2016 | Turned Over | |
| 8106 | SECR B106 | 4/25/2016 | 7/1/2016 | Utility relocation needs to be done. Solution being worked out. No change from AA note "SHARED until 7/1/16. C6 will pull cable to closest point" | 3107 | Station Service Center | 4/25/2016 | Shared by 5/9 | Per AA: FSE remains to core through closet and complete conduit into SSC, wire mold also remains (4/20/2016). Not done but being coordinated in Field | 2102 | Elevator Machine Room | 4/25/2016 | 5/31/2016 | Inc. comm conduits, FA, ATS & Disc Sw |
| | | | | | D202 | Dry Cooler Room | 4/25/2016 | | Per AA: Conduit to be completed 5/31/16. | 3103 | Street Elevator Machine Room | 4/25/2016 | 5/31/2016 | Missing lighting, room incomplete |
| | | | | | 3045 | Elevator Machine Room | 4/25/2016 | shared with pull box provided. | Per AA: "Equipment within the room will be repositioned to provide sufficient wall space for C6 equipment 5/15/2016." C6 has not pulled cable yet | | | | | |
| | | | | | 3115 | Elevator Machine Room | 4/25/2016 | | Conduit work will be done 5/31/16. | | | | | |
| | | | | | | Platform Service Carrier w/ Speaker Brackets | SHARED ACCESS | Turned over except as noted | AAJV needs to provide cut-out locations | | | | | |
| | | | | | | Mezzanine Service Carrier | SHARED ACCESS | 5 end TURNED OVER, N End Turnover this week | | | | | | |
| | | | | | | Traction Power Brackets | 4/23/2016 | Majority Done | Missing a few brackets but may be ok for cable pull | | | | | |
| | | | | | | Mezz Wall Speaker Brackets | SHARED until 5/1/16 | 5/9/2016 | Expect to complete this week | | | | | |
| | | | | | | Mezz Ceiling Speaker/ CCTV Brackets | SHARED ACCESS | | Waiting on field of view survey | | | | | |
| | | | | | | Not in AA but requested by Doug: | | | | | | | | |
| | | | | | | Fiber Conduits room to room | | | | | | | | |
| | | | | | | 25/50 Pair conduits room to room | | | | | | | | |
| | | | | | | CBH Conduits for 25 pair 16 batter | | | | | | | | |
| | | | | | | AWO for negative duct banks N end | | | | | | | | |

LEGEND:

TURNED OVER
ISSUE TO RESOLVE

THE GOVERNOR WAS WATCHING, AND THINGS WERE NOT GOING WELL

| Milestone(s) | 72 St. | | | | | | |
|--------------------------------------|-----------------------|---|---------------------------------|--------------|---|-----------------------|-----------------------|
| Stations | % Complete as of 9/16 | Target Date | Late Finish | Float (days) | Change in Float with respect to 9/16 (days) | % Complete as of 9/16 | % Complete as of 9/16 |
| Escalators Installation | 91% | 9/30/2016 | 10/4/2016 | 4 | 0 | 84% | 88% |
| Escalators Level 3 -> 4 Testing | 19% | 10/30/2016 | 11/2/2016 | 2 | 0 | 0% | 5% |
| Escalators Level 5 Testing | 0% | 11/30/2016 | 12/1/2016 | 1 | 0 | 0% | 0% |
| Elevators Installation | 80% | 9/30/2016 | 10/1/2016 | 1 | 0 | 75% | 81% |
| Elevators Level 3 -> 4 Testing | 0% | 10/30/2016 | 11/2/2016 | 2 | 0 | 0% | 0% |
| Elevators Level 5 Testing | 0% | 11/30/2016 | 12/1/2016 | 1 | 0 | 0% | 0% |
| Tunnel Vent Fans Level 3 -> 4 Test | 40% | 9/10/2016 | 9/12/2016 | -9 | -10 | 50% | 80% |
| Tunnel Vent Fans Level 5 Testing | 0% | 10/30/2016 | 10/1/2016 | -29 | | | 0% |
| HVAC Level 3 -> 4 Testing | 37% | 10/17/2016 | 9/1/2016 | -46 | -33 | 21% | 29% |
| HVAC Level 5 Testing | 0% | 10/30/2016 | 10/1/2016 | -29 | | | 0% |
| Fire- Life Safety Installation | 100% | 9/2/2016 | 8/15/2016 | -22 | -25 | 95% | 95% |
| Fire- Life Safety Level 3 -> 4 Testi | 18% | 9/30/2016 | 9/12/2016 | -29 | -14 | 6% | 6% |
| Fire- Life Safety Level 5 Testing | | 10/30/2016 | 10/1/2016 | -29 | | | |
| Road Restoration | 60% | 12/1/2016 | 12/30/2016 | 29 | 0 | 16% | 17% |
| Systems | | | | | | | |
| Traction Power Energization | 92% | 11/15/2016 con Cd doing in phases | 12/1/2016 not needed to do PRST | #VALUE! | #VALUE! | 88% | 84% |
| Communications Highlights | | | | | -2 | | |
| LAN/WAN Installation | 100% | Complete | | | | 100% | 100% |
| LAN/WAN Testing | 30% | 9/20/2016 | 9/19/2016 | -1 | -18 | 50% | 70% |
| Fire Alarm Installation | 29% | 10/7/2016 | 9/1/2016 | -36 | -12 | 23% | 23% |
| Fire Alarm Testing | 0% | 11/5/2016 | 9/24/2016 | -42 | -20 | 0% | 0% |
| PACIS Installation | 66% | 9/25/2016 | 9/1/2016 | -24 | -21 | 79% | 88% |
| PACIS Testing | 0% | 10/23/2016 | 10/1/2016 | -22 | -21 | 15% | 40% |
| Emergency Alarm Installatio | 98% | 9/12/2016 CSJV taking longer than planned | 9/1/2016 | #VALUE! | #VALUE! | 99% | 99% |
| Emergency Alarm Testing | 0% | 9/30/2016 | 10/1/2016 | 1 | -12 | 0% | 0% |
| CCTV Installation | 66% | 9/15/2016 | 9/1/2016 | -14 | -18 | 51% | 77% |
| CCTV Testing | 0% | 10/24/2016 | 10/1/2016 | -23 | -29 | 0% | 0% |
| Sound Powered Phone Insta | 67% | 9/16/2016 Scope Change | 9/1/2016 | #VALUE! | #VALUE! | 97% | 97% |

| GRAND TOTAL | 72 | 42 | 22 | ALL STATIONS | |
|------------------------------------|-----------------|----------------|----------------|---|--|
| SAS – Planned Tests by Week | | | | | 12/7/2016 |
| Week Ending 12/9/16 | | | | | Issue & Solution |
| | | | | | Details |
| 63rd Street Station | TESTS Remaining | PLAN This week | DONE This Week | | |
| Total by week | | 0 (+4) | | Station Complete | |
| Fire Alarm SIT | 1 | 0 (+1) | 1 | Modified SIT Saturday | ISSUE: Today on 12/6 CSJV provided MTA a new list of incomplete Contractor work that they are discovering during pre-test. ACTION: CM is following up on list |
| PA / CIS SIT | 1 | 0 (+1) | 0 | SIT | SIT impacted by GUI Interface and Line Driver, NYCT programming/ cards? MKJ resource issue |
| Sound Powered Telephone DFSP | 1 | 0 (+1) | 1 | SPT DFSP Saturday EA GAI (off book) | GAI-Tronics done as part of EA SIT |
| Dispatch NA | | -- | 0 | | |
| CCTV | 2 | 0 (+1) | 1 | Elevator FIST this week Saturday SIT | |
| Subtotal Comms by Week | 5 | 0 (+4) | 3 | Comms 3 / 4 | |
| SAS – Planned Tests by Week | | | | | Issue & Solution |
| Week Ending 12/9/16 | | | | | |
| | | | | | Details |
| 72nd Street Station | TESTS Remaining | PLAN This week | DONE This Week | | |
| Fire Alarm | 3 | 1 | 0 | 0 of 1. Reported L5 next week | ISSUE: Today on 12/6 CSJV provided MTA a new list of incomplete Contractor work that they are discovering during pre-test. ACTION: CM is following up on list |
| Radio (VHF and UHF) | 2 | -- | 0 | 1 Antenna Coverage - Tunnel 1 MOSCAD | Per CSJV, all tests for Radio will be done 12/16 |
| PA / CIS | 3 | 0 (+1) | 0 | FIAT. L3/4 | SIT impacted by GUI Interface and Line Driver, NYCT programming/ cards? MKJ resource issue |
| Telephone / Intercom | 11 | 3 (+1) | 1 | 1 SP Phone DFSP 3 HPI 3 SPI LOW HANGING FRUIT? 3 Induction Loop L3/4,5,6 1 EH/ECI/ADA Speakerphone Elev | SPT delayed by incomplete installation. Work progressing HPI impacted by map boards SPI may need programming by CSJV Induction loop delayed by cracked glass in booth |
| Dispatch | 3 | 3 | 3 | 3 6-wire L3/4,5,6 Sunday | Bridge delivered and getting done this week - test on Sat & Sunday |
| CCTV | 2 | 3 (-1) | | FIST cvt | Limited to Elev CCTV. Currently pre-test troubleshooting |

STATION CONTRACTOR ISSUES & STRATEGIES

- What is preventing us from getting there?
- And what are we doing about it (mitigation strategy)?

| ISSUE | Mitigation Strategies |
|--|--|
| <p>Incomplete Station Infrastructure:</p> <ul style="list-style-type: none"> • Conduit completion • Non-code compliant installation • Work not meeting contract/standards • Inaccessible conduit and pull points • PA/CIS brackets • Liftnet/BMS | <ul style="list-style-type: none"> • Directive issued on 5/27/16 for all but procurement of PA/CIS brackets • Station contractors to remain engaged in conduit completion • Pressure to be put on station contractors to support CSJV |
| <p>Disputed scope items:</p> <ul style="list-style-type: none"> • Security doors installation fire alarm completion | <ul style="list-style-type: none"> • Pressure to be put on station contractors • Directive issued on 5/27/16 |
| <ul style="list-style-type: none"> • Lack of permanent power impacted comms Level 3 & 4 testing | <ul style="list-style-type: none"> • Temp power will be used for Level 3 & 4 FIAT testing • Permanent power will be live mid to late June for Level 5 testing |
| <ul style="list-style-type: none"> • Grounding delayed by connection to new water pipe to be installed 72nd and 86th station contractors | <ul style="list-style-type: none"> • Pressure to be put on station contractors and DEP |
| <ul style="list-style-type: none"> • Lack of access due to station finishes | <ul style="list-style-type: none"> • Selective Stop Work Orders |

01

02

03

04

05

06

Use of NetPoint

IMPETUS FOR USE OF NETPOINT

Started with the 7 Train Extension

Needed to brief President of MTACC,
Contractor's Senior Management and
NYCT's Operations twice weekly

They wanted to discuss detailed
subnets for systems completions
and Startup testing activities

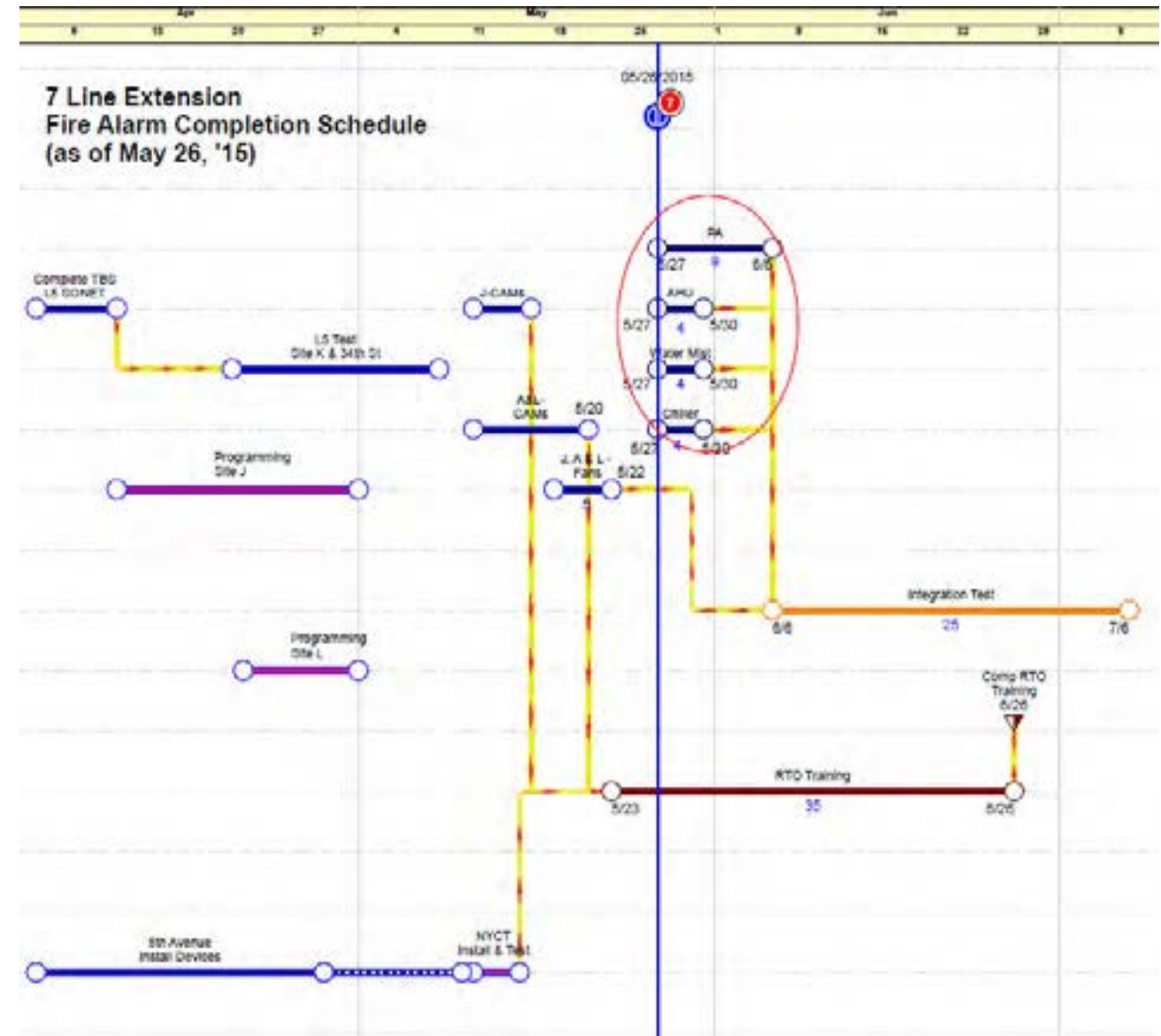

OVER 50 EXECUTIVES IN THE MEETING...

MTA's president walked thru the subnets line by line (he personally followed each path and link) with responsible parties to obtain status and discuss solutions to obstacles

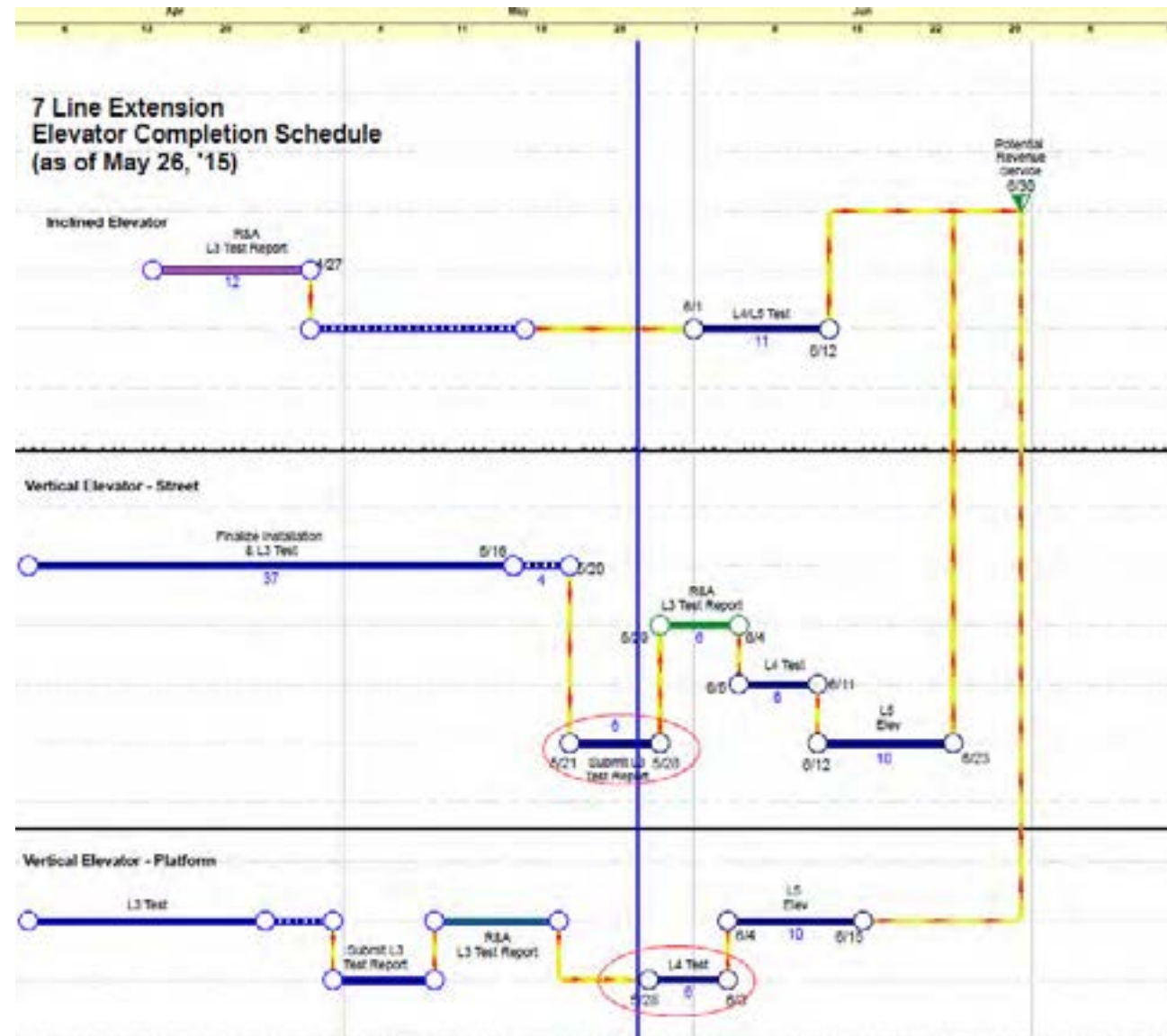

EFFECTIVE MANAGEMENT TOOL

The subnets were quite effective and a major management tool that assisted in scheduling Operational training and ultimately in getting this significant, complex project opened to revenue service

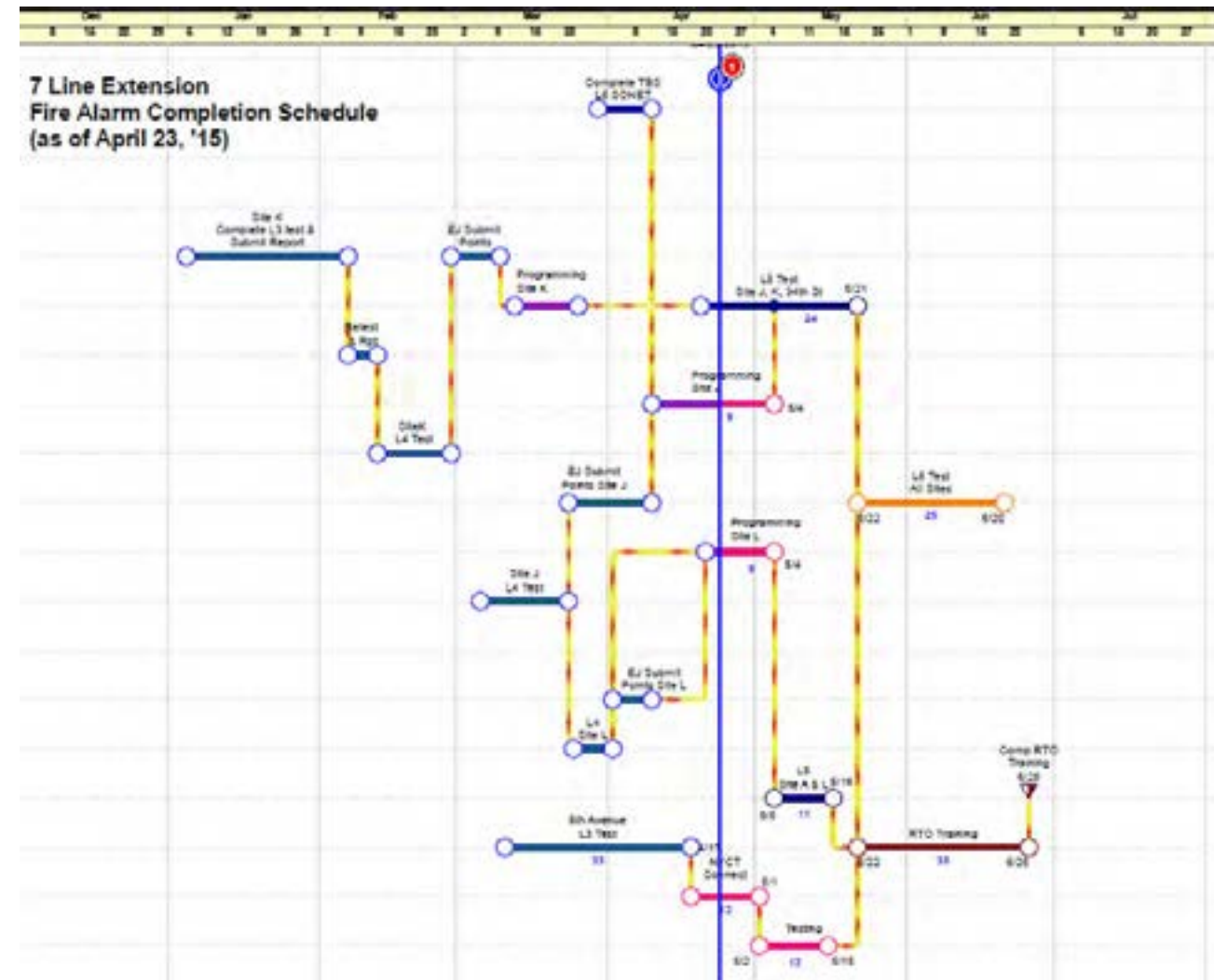

NetPoint's use then spread to Second Ave Subway Integrated Project Master Schedule helped identify dependencies between contracts

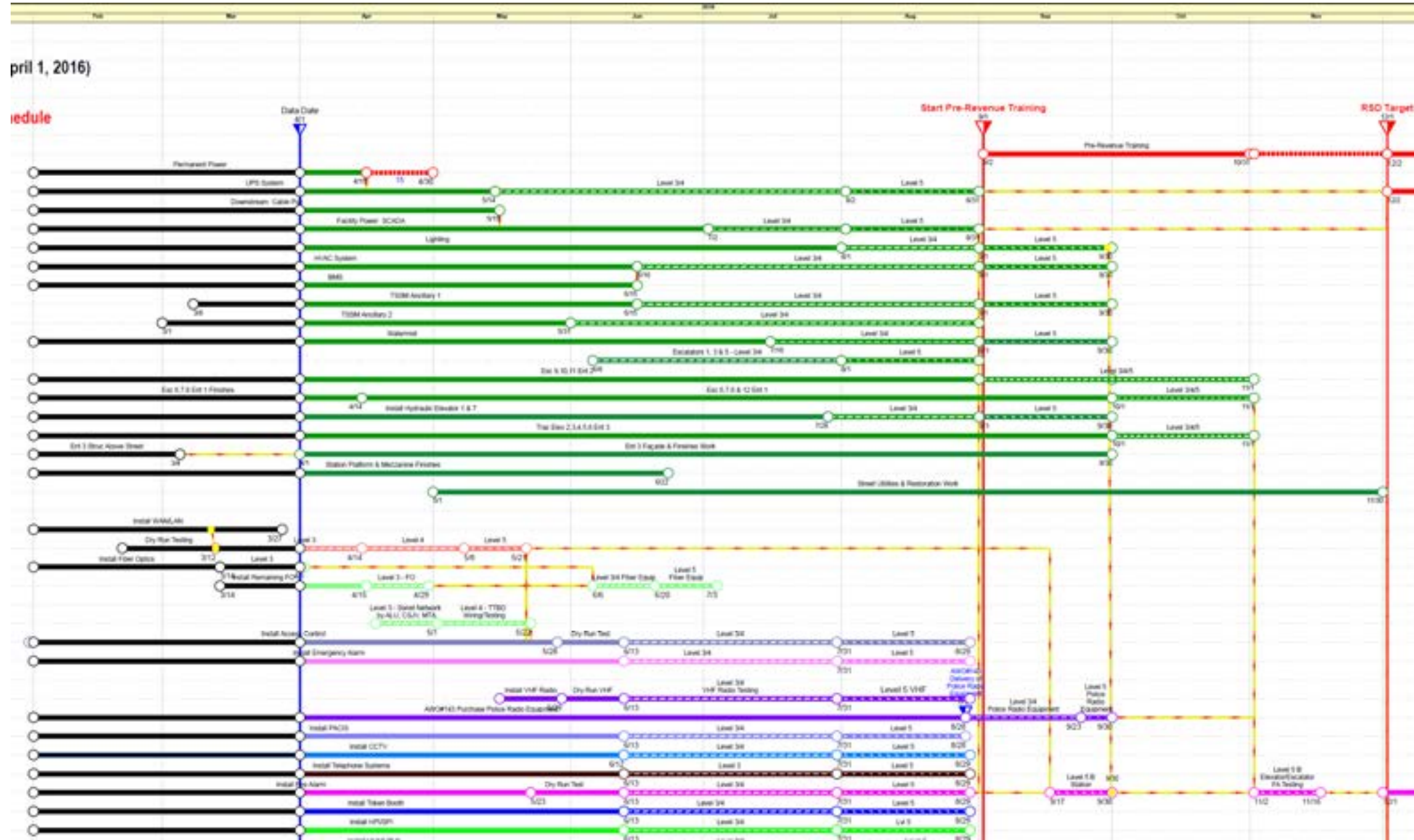

ACCELERATION MILESTONES 16-19A FIRE ALARM

April 30 2016

Fire Alarm drives the Milestone Critical Paths

Re-testing of System (10% devices) takes place after Elevator/Escalator SIT

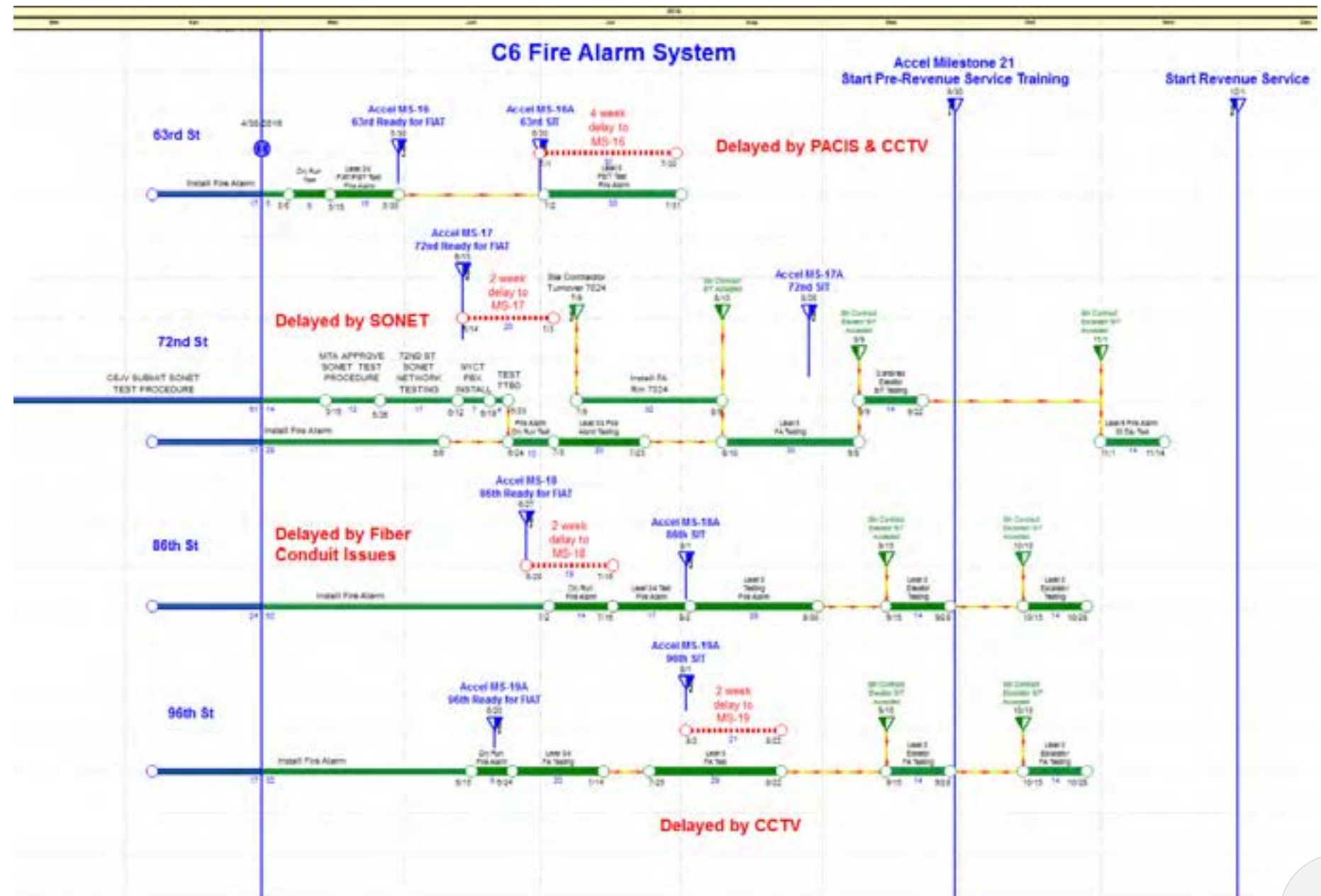

ACCELERATION MILESTONE 20 LAN/WAN NETWORK

April 30, 2016

RISKS

█ All Stations Conduit Completion

█ Station Room Turnovers

█ 86th Fiber Optic Conduit Issues

█ Fiber Optic Access Nodes

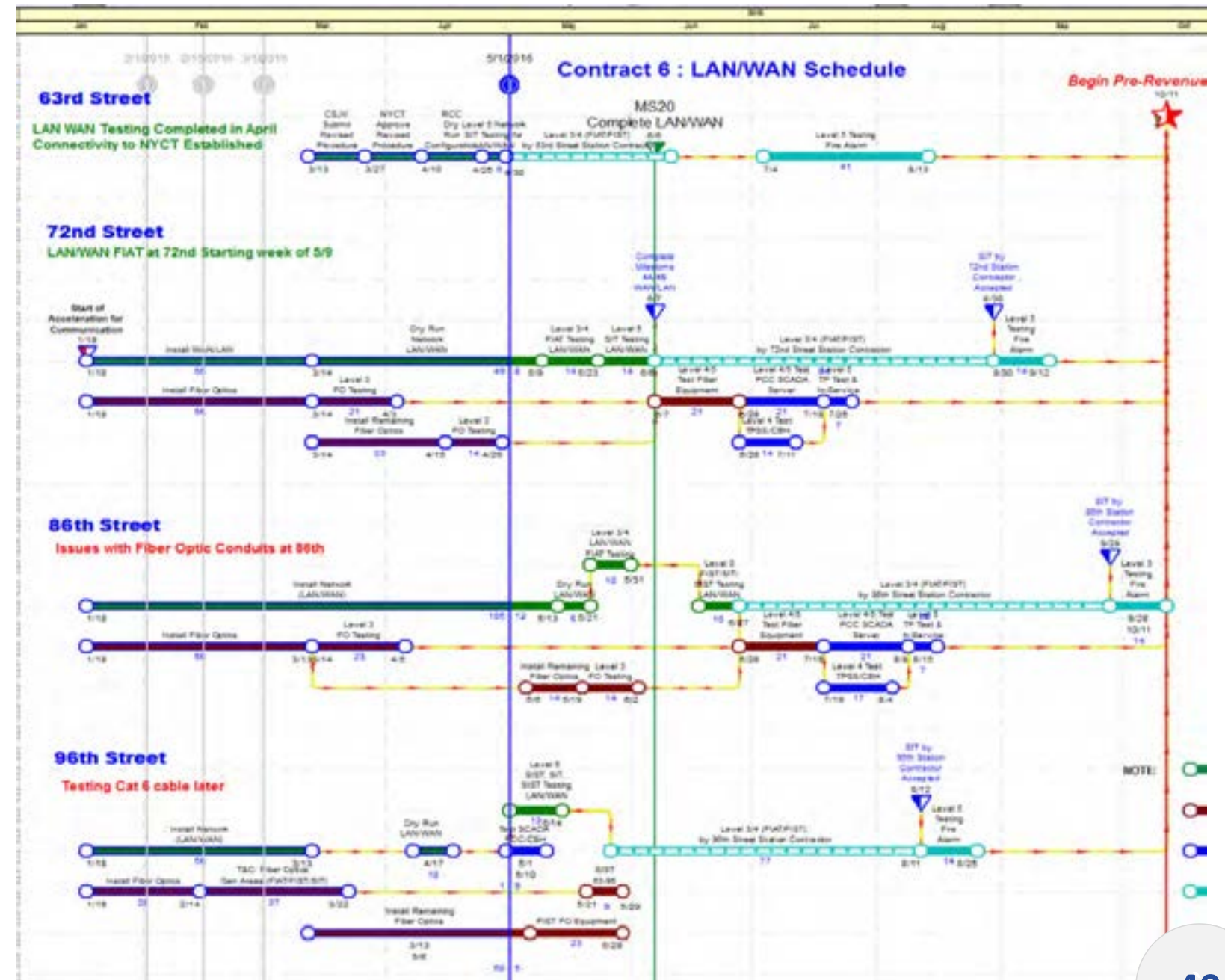

NETPOINT FRAGNETS | SYSTEM BY SYSTEM, STATION BY STATION

Focused management attention on risks and opportunities

April 2016

Signal System Risks

—
Rework of signal cable tray

—
Completion of work in 1200 Cir

—
86th Fiber Optic Conduit Issues

—
Fiber Optic Access Nodes

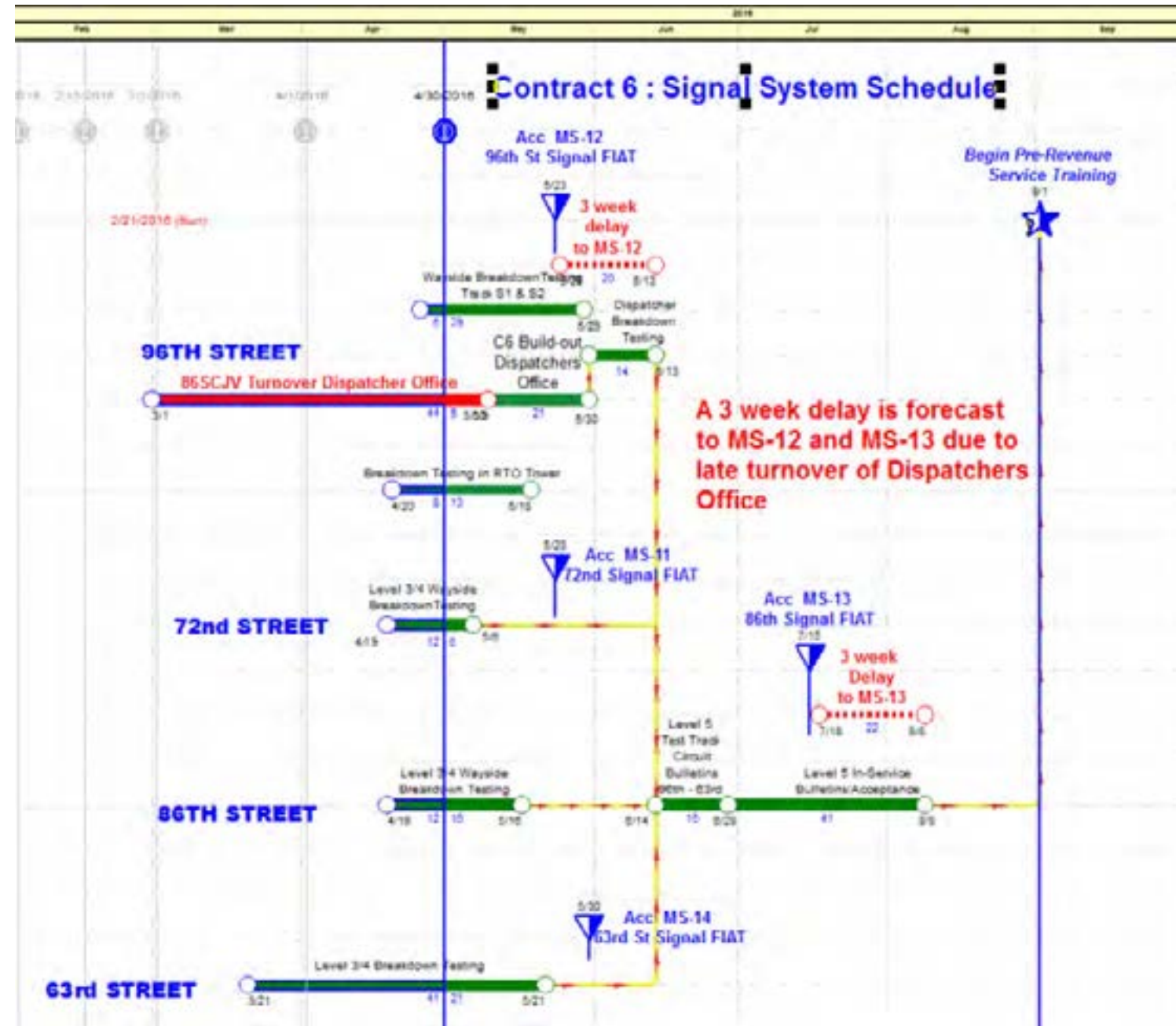

NETPOINT FRAGNETS | SYSTEM BY SYSTEM, STATION BY STATION

Focused management attention on risks and opportunities

July 2016

Traction Power Risks

Con Ed Energization

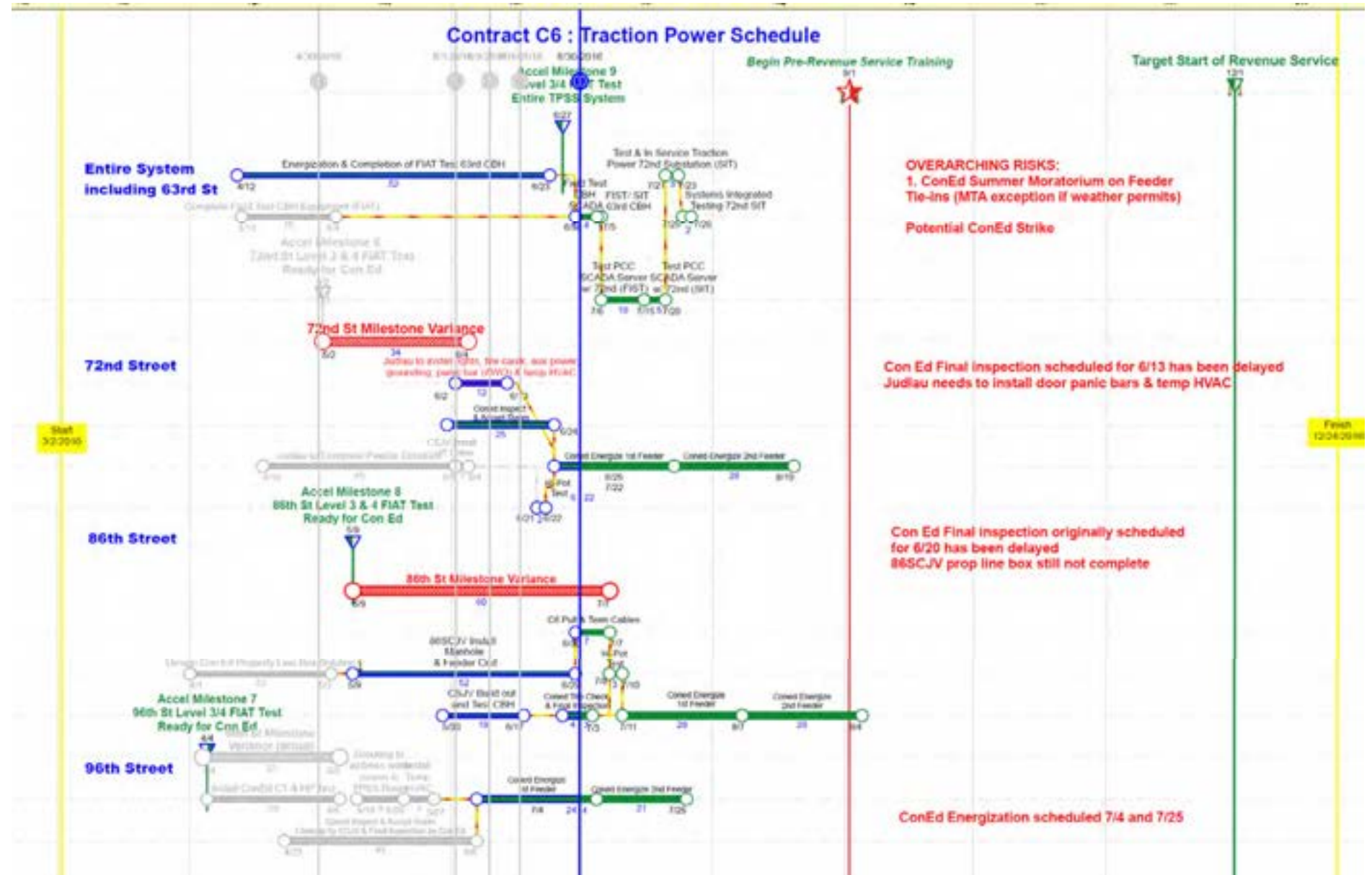

NETPOINT FRAGNETS

October 2016

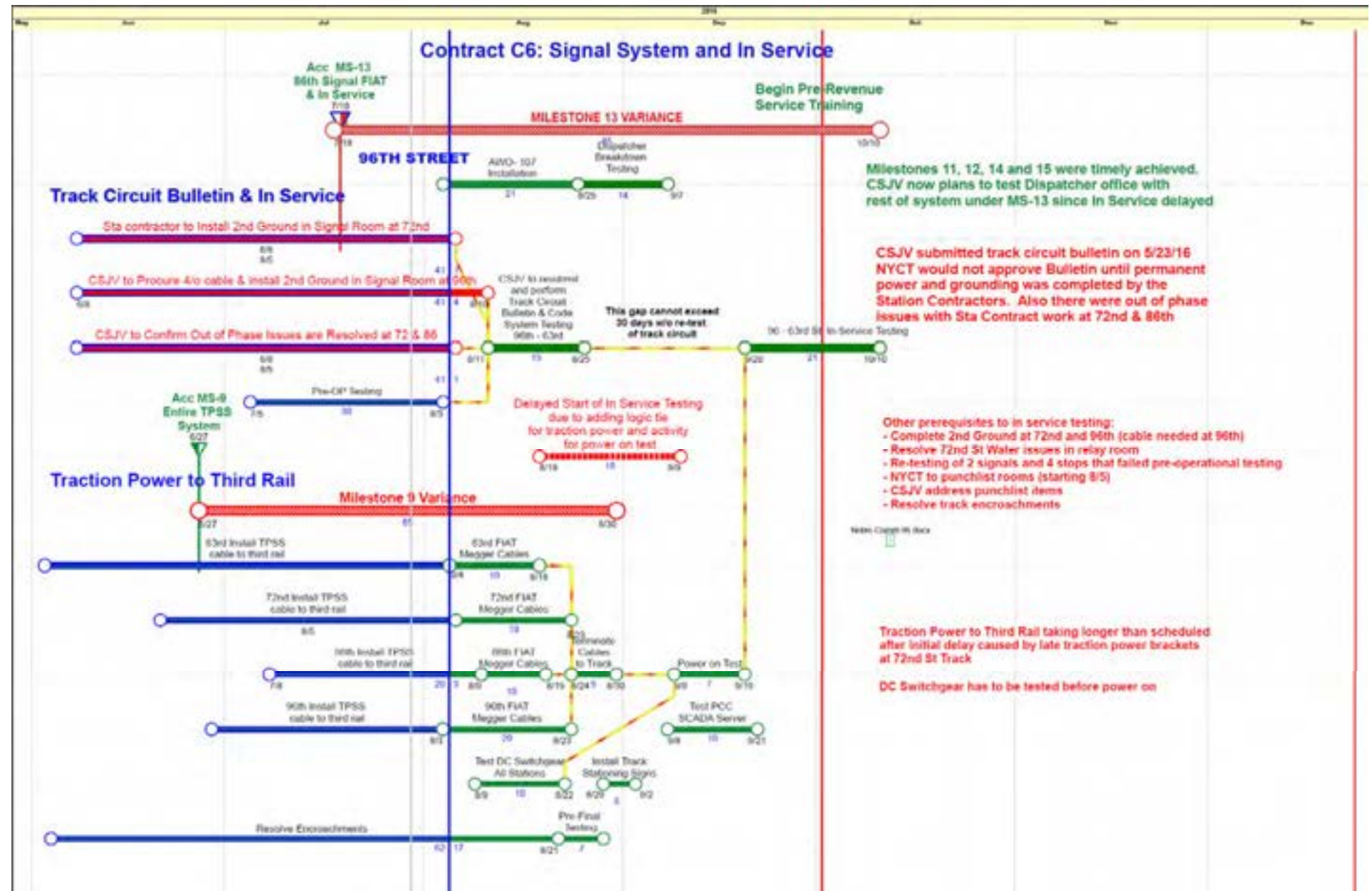

NetPoint Schedule

Mapping the relationships between systems at a single station

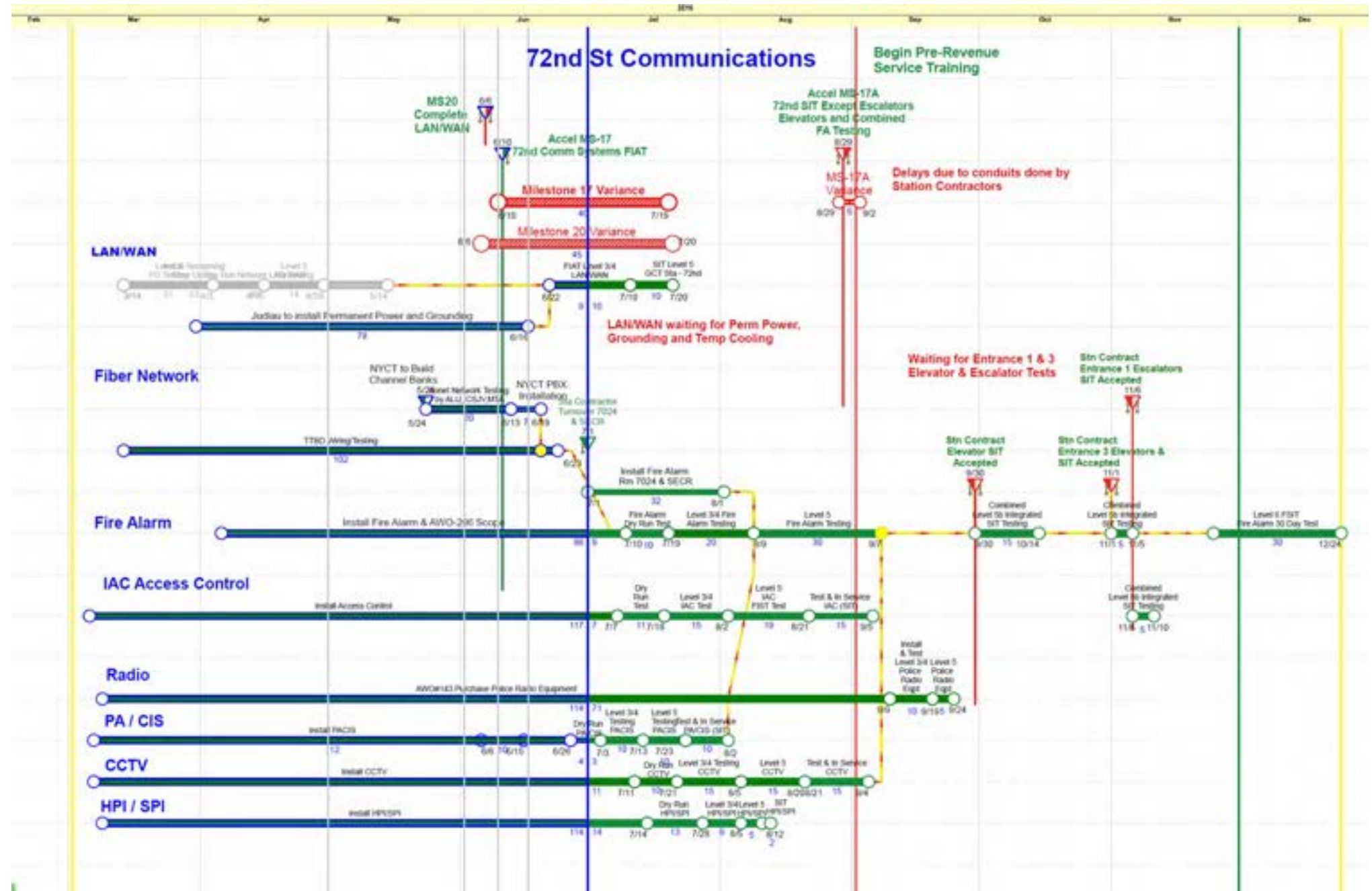

NetPoint also made it obvious that the milestones kept slipping through the summer

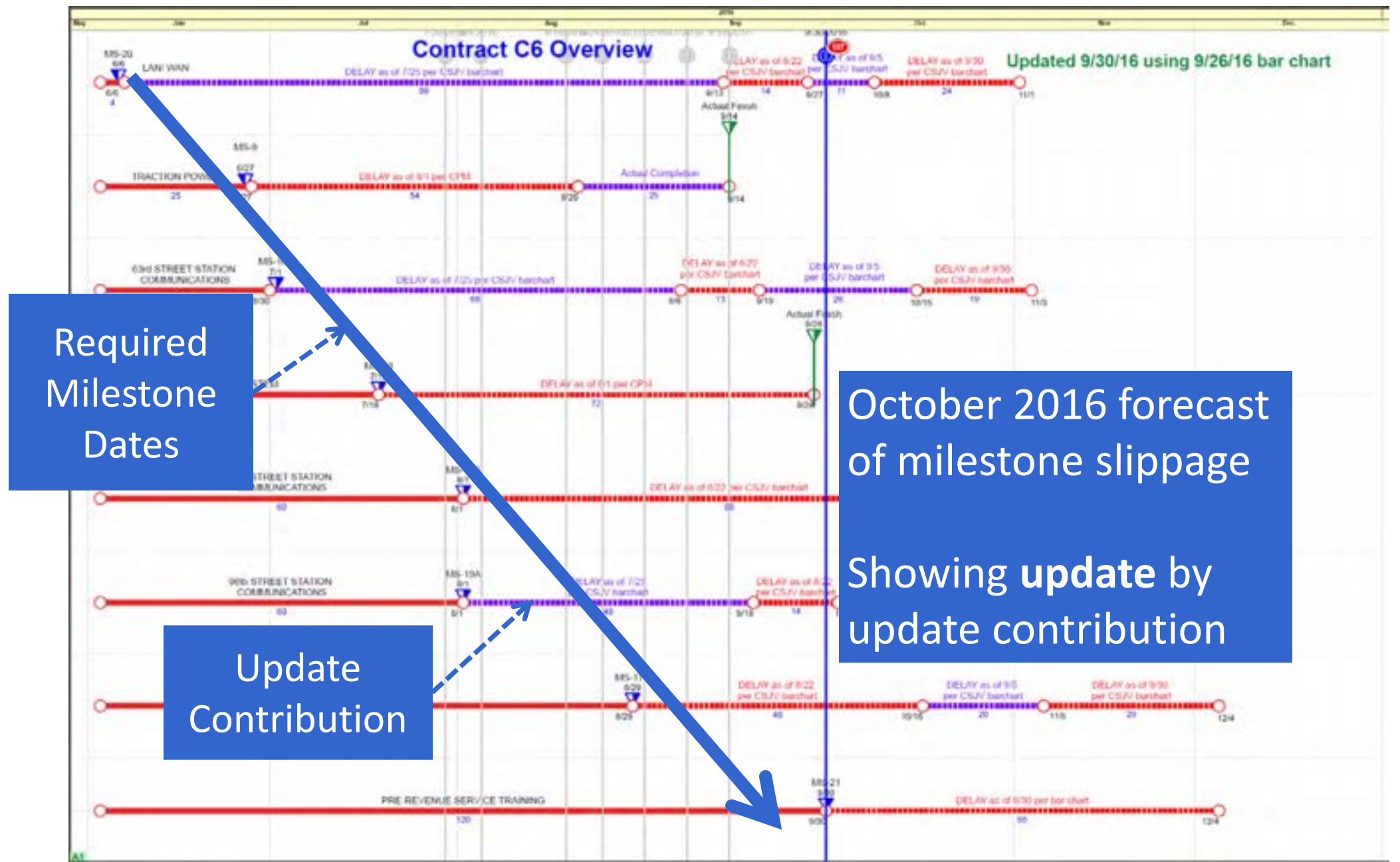

Required Milestone Dates

October 2016 forecast of milestone slippage
Showing update by update contribution

Update Contribution

C6 Substantial Completion Forecast

Fire Alarm

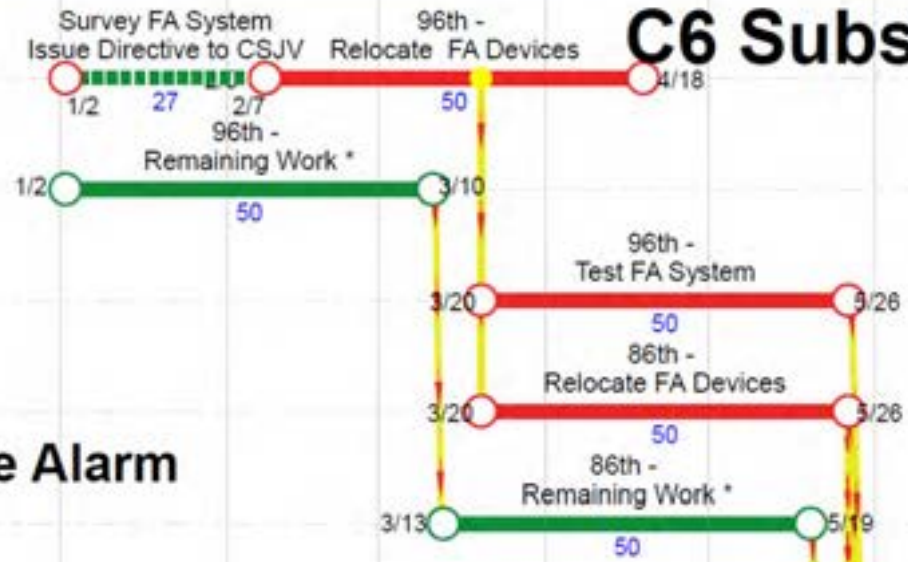

- Assumptions that drive this forecast:
- 1) All work can be done 8 hrs/day
 - 2) The contractor will have 2 crews of 2 electricians working on fire alarm relocations
 - 3) The contractor will have sufficient manpower to do all other remaining work in the same 10 week timeframe per station that the FA Relocations is expected
 - 4) The contractor will fully commission one station at a time
 - 5) Work will be on a straight time basis- no overtime

*Remaining Work

- CCTV (all cameras except Elev)
- Ether Wan Additions
- Enterprise Network
- VHF Radio AWO Work
- SPT Maintainers
- HVAC SCADA
- TEOCO AWO Work
- RAACS
- GAI-Tronics in SECR & TPSS rooms
- HVAC SCADA
- TEOCO AWO Work
- CIS PA Interface
- RCC Interface

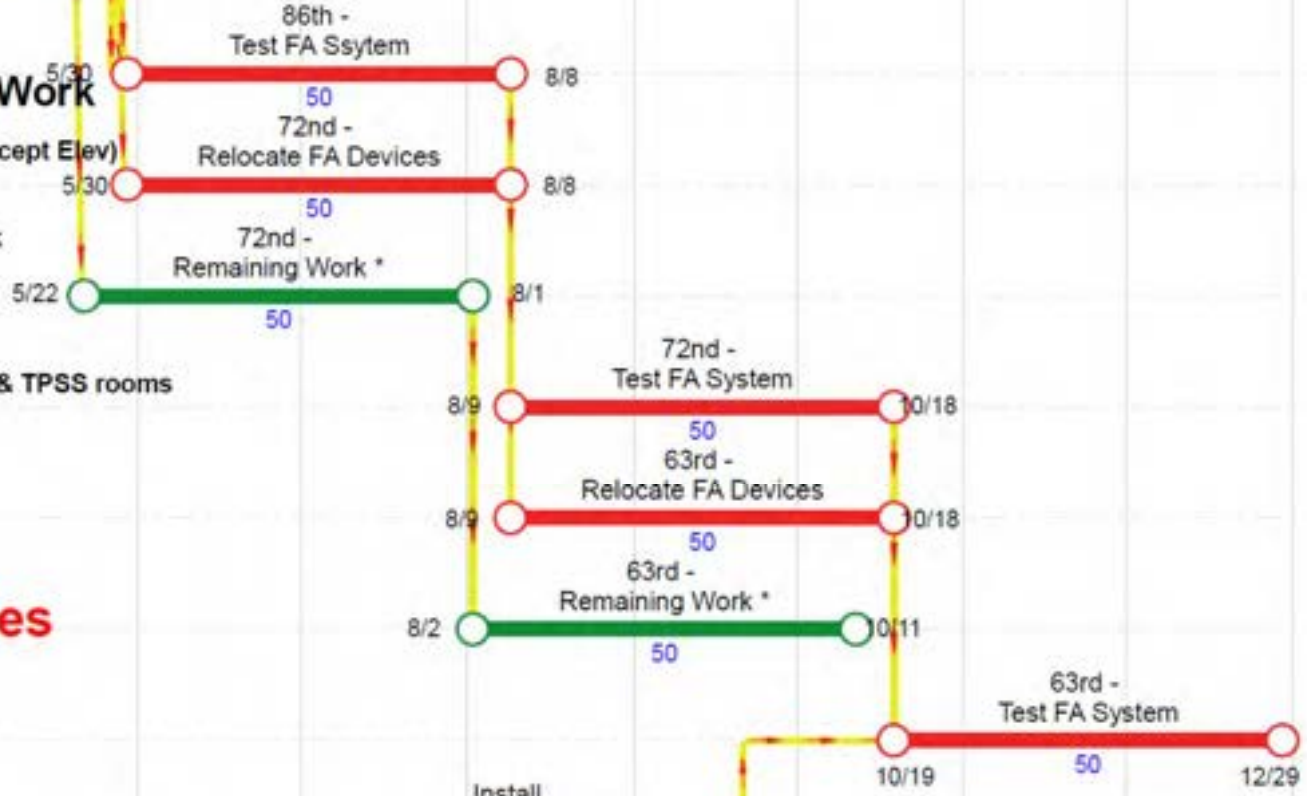

IAC durations are rough estimates & will be revised when more information is available

IAC



01

02

03

04

05

06

The *Miracle* Happens



ANATOMY OF A MIRACLE



Driving Force

An indomitable will
in a position of
power



Vision

Clearly established
goals and objectives

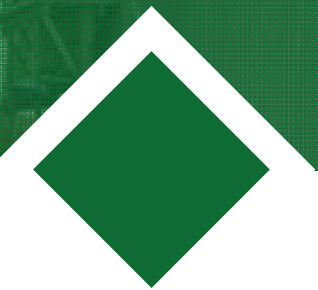

Talent

A team with the
desire and ability to
achieve the goals

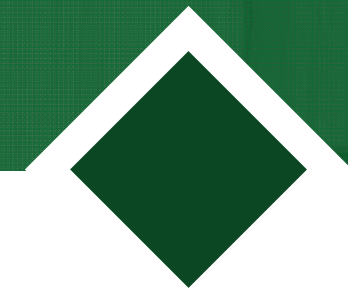

Follow up

Daily reinforcement
of the goals to the
team

ANATOMY OF A MIRACLE



Proactivity

Anticipating impediments and taking steps to avoid them



Knowledge

Timely comprehensible information provided by the team*

* NetPoint helped a little with this factor



Decisiveness

Responsive and effective action from management



Divine Will

The myriad disasters over which we have no control don't happen







HAPPY NEW YEAR 2017

[Second Avenue Subway Ringing in New Year With Party - The New ...](https://www.nytimes.com/2016/12/29/.../second-avenue-subway-party-new-years-eve.ht...)

<https://www.nytimes.com/2016/12/29/.../second-avenue-subway-party-new-years-eve.ht...>

Dec 29, 2016 - An invitation-only group of about 500 people, including track engineers and elected officials, is expected for the celebration, which will include ...

[Second Avenue subway first ride before New Year's Eve ball drop ...](http://www.nydailynews.com/new.../avenue-subway-ride-new-year-eve-ball-drop-article-1.29...)

www.nydailynews.com/new.../avenue-subway-ride-new-year-eve-ball-drop-article-1.29...

Jan 1, 2017 - Second Avenue subway takes first ride just before New Year's Eve ball drop in ... Cuomo rings in New Year with the first ride of Second Ave.

[MTA Announces Official Hours For Inaugural Second Avenue Subway ...](http://gothamist.com/2016/12/31/second_avenue_subway_inaugural_trips.php)

gothamist.com/2016/12/31/second_avenue_subway_inaugural_trips.php ▼

Dec 31, 2016 - Hours after the New York Times published a tantalizing preview of Governor Cuomo's New Years Eve Second Avenue Subway Celebration ...

[Governor Cuomo Will Ride The Second Avenue Subway On New ...](http://gothamist.com/2016/12/26/post_189.php)

gothamist.com/2016/12/26/post_189.php ▼

Dec 26, 2016 - But Governor Andrew Cuomo is not one to miss an infrastructure-related photo opportunity, hence the inaugural New Year's Eve ride planned ...

[Second Avenue Subway gets its historic inaugural ride on New Year's ...](http://ny.curbed.com/2017/1/1/.../second-avenue-subway-first-ride-governor-cuomo)

ny.curbed.com/2017/1/1/.../second-avenue-subway-first-ride-governor-cuomo ▼

Jan 1, 2017 - Inside the 72nd Street station on the new Second Avenue subway Amy Plitt ... what was (briefly) the city's most exclusive New Year's Eve party.

[Second Ave Subway's ceremonial first ride will be a New Year's party ...](http://ny.curbed.com/2016/12/27/14094206/second-avenue-subway-ceremonial-ride)

ny.curbed.com/2016/12/27/14094206/second-avenue-subway-ceremonial-ride ▼

Dec 27, 2016 - While the rest of us will be spending our New Year's Eve elsewhere, Governor Andrew Cuomo is planning on spending his on the inaugural ...

[Second Avenue Subway poised to open by New Year's Eve - Curbed NY](#)



THE NEW SECOND AVE SUBWAY

Open to the public





Questions?

Thank you!

Net**Point**+ GPM
CONFERENCE

NASHVILLE, TN | MARCH 2 & 3, 2017